

USER'S MANUAL

notebook



Notice

The company reserves the right to revise this publication or to change its contents without notice. Information contained herein is for reference only and does not constitute a commitment on the part of the manufacturer or any subsequent vendor. They assume no responsibility or liability for any errors or inaccuracies that may appear in this publication nor are they in anyway responsible for any loss or damage resulting from the use (or misuse) of this publication.

This publication and any accompanying software may not, in whole or in part, be reproduced, translated, transmitted or reduced to any machine readable form without prior consent from the vendor, manufacturer or creators of this publication, except for copies kept by the user for backup purposes.

Brand and product names mentioned in this publication may or may not be copyrights and/or registered trademarks of their respective companies. They are mentioned for identification purposes only and are not intended as an endorsement of that product or its manufacturer.

©October 2018

Trademarks

Intel, **Pentium** and **Intel Celeron** are trademarks/registered trademarks of Intel Corporation.



Preface

R&TTE Directive

This device is in compliance with the essential requirements and other relevant provisions of the R&TTE Directive 1999/5/EC.

This device will be sold in the following EEA countries: Austria, Italy, Belgium, Liechtenstein, Denmark, Luxembourg, Finland, Netherlands, France, Norway, Germany, Portugal, Greece, Spain, Iceland, Sweden, Ireland, United Kingdom, Cyprus, Czech Republic, Estonia, Hungary, Latvia, Lithuania, Malta, Slovakia, Poland, Slovenia.

ErP Off Mode Power Consumption Statement:

The figures below note the power consumption of this computer in compliance with European Commission (EC) regulations on power consumption in off mode:

- Off Mode < 0.5W

CE Marking

This device has been tested to and conforms to the regulatory requirements of the European Union and has attained CE Marking. The CE Mark is a conformity marking consisting of the letters “CE”. The CE Mark applies to products regulated by certain European health, safety and environmental protection legislation. The CE Mark is obligatory for products it applies to: the manufacturer affixes the marking in order to be allowed to sell his product in the European market.

This product conforms to the essential requirements of the R&TTE directive 1999/5/EC in order to attain CE Marking. A notified body has determined that this device has properly demonstrated that the requirements of the directive have been met and has issued a favorable certificate of expert opinion. As such the device will bear the notified body number 0560 after the CE mark.

The CE Marking is not a quality mark. Foremost, it refers to the safety rather than to the quality of a product. Secondly, CE Marking is mandatory for the product it applies to, whereas most quality markings are voluntary.

FCC Statement (Federal Communications Commission)

You are cautioned that changes or modifications not expressly approved by the party responsible for compliance could void the user's authority to operate the equipment.

This equipment has been tested and found to comply with the limits for a Class B digital device, pursuant to Part 15 of the FCC Rules. These limits are designed to provide reasonable protection against harmful interference in a residential installation. This equipment generates, uses and can radiate radio frequency energy and, if not installed and used in accordance with the instructions, may cause harmful interference to radio communications. However, there is no guarantee that interference will not occur in a particular installation. If this equipment does cause harmful interference to radio or television reception, which can be determined by turning the equipment off and on, the user is encouraged to try to correct the interference by one or more of the following measures:

- Re orient or relocate the receiving antenna.
- Increase the separation between the equipment and receiver.
- Connect the equipment into an outlet on a circuit different from that to which the receiver is connected.
- Consult the service representative or an experienced radio/TV technician for help.

Operation is subject to the following two conditions:

1. This device may not cause interference.

And

2. This device must accept any interference, including interference that may cause undesired operation of the device.

FCC RF Radiation Exposure Statement:

1. This Transmitter must not be co-located or operating in conjunction with any other antenna or transmitter.
2. This equipment complies with FCC RF radiation exposure limits set forth for an uncontrolled environment. This equipment should be installed and operated with a minimum distance of 20 centimeters between the radiator and your body.



Warning

Use only shielded cables to connect I/O devices to this equipment. You are cautioned that changes or modifications not expressly approved by the manufacturer for compliance with the above standards could void your authority to operate the equipment.

IMPORTANT SAFETY INSTRUCTIONS

Follow basic safety precautions, including those listed below, to reduce the risk of fire, electric shock, and injury to persons when using any electrical equipment:

1. Do not use this product near water, for example near a bath tub, wash bowl, kitchen sink or laundry tub, in a wet basement or near a swimming pool.
2. Avoid using this equipment with a telephone line (other than a cordless type) during an electrical storm. There may be a remote risk of electrical shock from lightning.
3. Do not use the telephone to report a gas leak in the vicinity of the leak.
4. Use only the power cord and batteries indicated in this manual. Do not dispose of batteries in a fire. They may explode. Check with local codes for possible special disposal instructions.
5. This product is intended to be supplied by a Listed Power Unit according to the model's requirements:

For Model A, Model B Design I & Model C

- Full Range AC/DC Adapter - AC Input 100 - 240V, 50 - 60Hz, DC Output 19V/7.89A **OR** 19.5V/7.7A(**150W**) minimum.

For Model B Design II

- Full Range AC/DC Adapter - AC Input 100 - 240V, 50 - 60Hz, DC Output 19.5V/6.15A (**120W**) minimum.

Instructions for Care and Operation

The notebook computer is quite rugged, but it can be damaged. To prevent this, follow these suggestions:

1. **Don't drop it, or expose it to shock.** If the computer falls, the case and the components could be damaged.



2. **Keep it dry, and don't overheat it.** Keep the computer and power supply away from any kind of heating element. This is an electrical appliance. If water or any other liquid gets into it, the computer could be badly damaged.

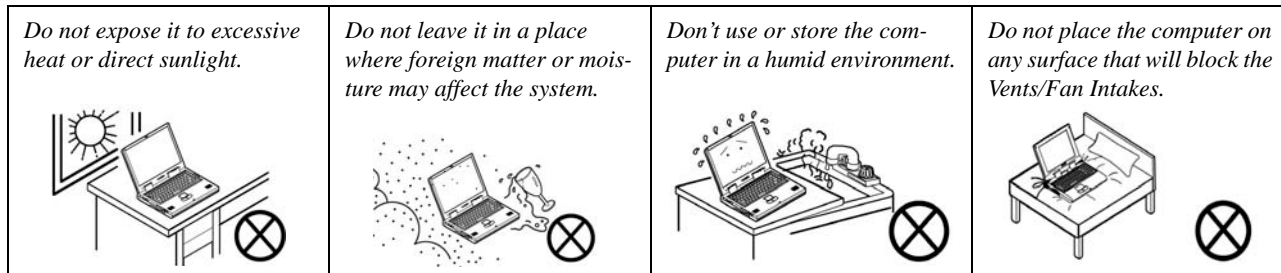

Preface

- Avoid interference.** Keep the computer away from high capacity transformers, electric motors, and other strong magnetic fields. These can hinder proper performance and damage your data.
- Follow the proper working procedures for the computer.** Shut the computer down properly and don't forget to save your work. Remember to periodically save your data as data may be lost if the battery is depleted.

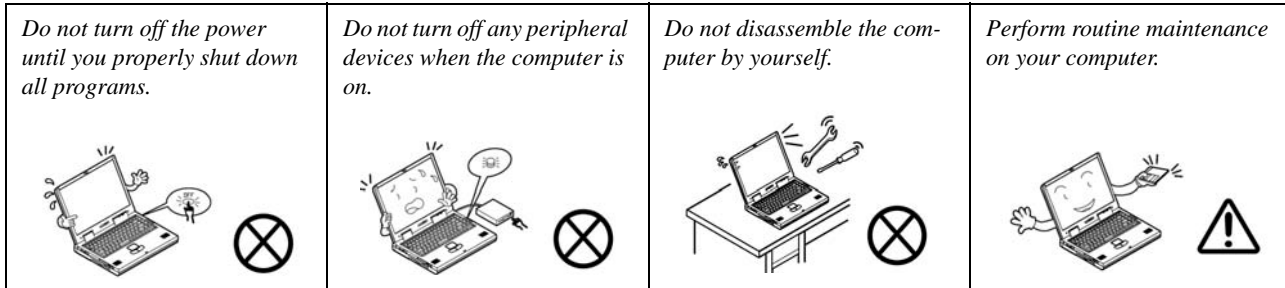

- Take care when using peripheral devices.**

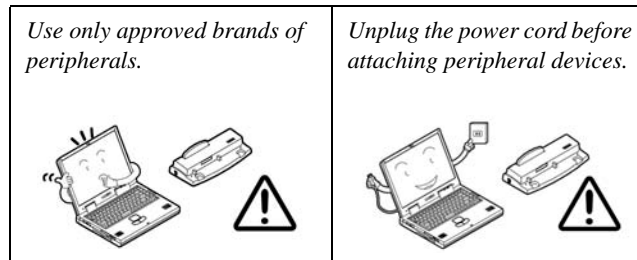

Servicing

Do not attempt to service the computer yourself. Doing so may violate your warranty and may expose you and the computer to electric shock. Refer all servicing to authorized service personnel. Unplug the computer from the power supply. Then refer servicing to qualified service personnel under any of the following conditions:

- When the power cord or AC/DC adapter is damaged or frayed.
- If the computer has been exposed to rain or other liquids.
- If the computer does not work normally when you follow the operating instructions.
- If the computer has been dropped or damaged (do not touch the poisonous liquid if the LCD panel breaks).
- If there is an unusual odor, heat or smoke coming from your computer.



Bottom Cover Removal Warning

Users should not remove any cover(s) and /or screw(s) for the purposes of device upgrade as this may violate the terms of your warranty. If you need to replace/remove the hard disk/RAM/optical device etc., for any reason, please contact your distributor/supplier for further information.

Removal Warning

When removing any cover(s) and screw(s) for the purposes of device upgrade, remember to replace the cover(s) and screw(s) before restoring power to the system.

Also note the following when the cover is removed:

- Hazardous moving parts.
- Keep away from moving fan blades.

Power Safety

The computer has specific power requirements:



Power Safety Warning

Before you undertake any upgrade procedures, make sure that you have turned off the power, and disconnected all peripherals and cables (including telephone lines and power cord).

You must also remove your battery in order to prevent accidentally turning the machine on. **Before removing the battery disconnect the AC/DC adapter from the computer.**

- Only use a power adapter approved for use with this computer.
- Your AC/DC adapter may be designed for international travel but it still requires a steady, uninterrupted power supply. If you are unsure of your local power specifications, consult your service representative or local power company.
- The power adapter may have either a 2-prong or a 3-prong grounded plug. The third prong is an important safety feature; do not defeat its purpose. If you do not have access to a compatible outlet, have a qualified electrician install one.
- When you want to unplug the power cord, be sure to disconnect it by the plug head, not by its wire.
- Make sure the socket and any extension cord(s) you use can support the total current load of all the connected devices.
- Before cleaning the computer, make sure it is disconnected from any external power supplies (i.e. AC/DC adapter or car adapter).

Do not plug in the power cord if you are wet.



Do not use the power cord if it is broken.

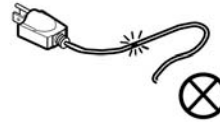

Do not place heavy objects on the power cord.



Polymer Battery Precautions

Note the following information which is specific to polymer batteries only, and where applicable, this overrides the general battery precaution information overleaf.

- Polymer batteries may experience a slight expansion or swelling, however this is part of the battery's safety mechanism and is not a cause for concern.
- Use proper handling procedures when using polymer batteries. Do not use polymer batteries in high ambient temperature environments, and do not store unused batteries for extended periods.
- If you are working in areas of low temperature use the AC/DC adapter to power the computer.

See also the general battery precautionary information overleaf for further information.

General Battery Precautions

- Only use batteries designed for this computer. The wrong battery type may explode, leak or damage the computer.
- Do not remove any batteries from the computer while it is powered on.
- Do not continue to use a battery that has been dropped, or that appears damaged (e.g. bent or twisted) in any way. Even if the computer continues to work with a damaged battery in place, it may cause circuit damage, which may possibly result in fire.
- If you do not use the battery for an extended period, then remove the battery from the computer for storage.
- Recharge the batteries using the notebook's system. Incorrect recharging may make the battery explode.
- Do not try to repair a battery pack. Refer any battery pack repair or replacement to your service representative or qualified service personnel.
- Keep children away from, and promptly dispose of a damaged battery. Always dispose of batteries carefully. Batteries may explode or leak if exposed to fire, or improperly handled or discarded.
- Keep the battery away from metal appliances.
- Affix tape to the battery contacts before disposing of the battery.
- Do not touch the battery contacts with your hands or metal objects.



Battery Disposal & Caution

The product that you have purchased contains a rechargeable battery. The battery is recyclable. At the end of its useful life, under various state and local laws, it may be illegal to dispose of this battery into the municipal waste stream. Check with your local solid waste officials for details in your area for recycling options or proper disposal.

Danger of explosion if battery is incorrectly replaced. Replace only with the same or equivalent type recommended by the manufacturer. Discard used battery according to the manufacturer's instructions.

Cleaning

Do not apply cleaner directly to the computer; use a soft clean cloth.

Do not use volatile (petroleum distillates) or abrasive cleaners on any part of the computer.

Cleaning Instructions

(For Computer Models Supplied with Light Blue Cleaning Cloth)

Some computer models in this series come supplied with a light blue cleaning cloth. To clean the computer case with this cloth follow the instructions below:

1. Power off the computer and peripherals.
2. Disconnect the AC/DC adapter from the computer.
3. Use a little water to dampen the cloth slightly.
4. Clean the computer case with the cloth.
5. Dry the computer with a dry cloth, or allow it time to dry before turning on.
6. Reconnect the AC/DC adapter and turn the computer on.

Travel Considerations

As you get ready for your trip, run through this list to make sure the system is ready to go:

1. Check that the battery pack and any spares are fully charged.
2. Power off the computer and peripherals.
3. Close the display panel and make sure it's latched.
4. Disconnect the AC/DC adapter and cables. Stow them in the carrying bag.
5. The AC/DC adapter uses voltages from 100 to 240 volts so you won't need a second voltage adapter. However, check with your travel agent to see if you need any socket adapters.
6. Put the notebook in its carrying bag and secure it with the bag's straps.
7. If you're taking any peripherals (e.g. a printer, mouse or digital camera), pack them and those devices' adapters and/or cables.
8. Anticipate customs - Some jurisdictions may have import restrictions or require proof of ownership for both hardware and software. Make sure your "papers" are handy.



Power Off Before Traveling

Make sure that your notebook is completely powered off before putting it into a travel bag (or any such container). Putting a notebook which is powered on in a travel bag may cause the Vents/Fan Intakes to be blocked. To prevent your computer from overheating make sure nothing blocks the Vent/Fan Intakes while the computer is in use.

On the Road

In addition to the general safety and maintenance suggestions in this preface, and Chapter 8: Troubleshooting, keep these points in mind:

Hand-carry the notebook - For security, don't let it out of your sight. In some areas, computer theft is very common. Don't check it with "normal" luggage. Baggage handlers may not be sufficiently careful. Avoid knocking the computer against hard objects.

Beware of Electromagnetic fields - Devices such as metal detectors & X-ray machines can damage the computer, hard disk, floppy disks, and other media. They may also destroy any stored data - Pass your computer and disks around the devices. Ask security officials to hand-inspect them (you may be asked to turn it on). **Note:** Some airports also scan luggage with these devices.

Fly safely - Most airlines have regulations about the use of computers and other electronic devices in flight. These restrictions are for your safety, follow them. If you stow the notebook in an overhead compartment, make sure it's secure. Contents may shift and/or fall out when the compartment is opened.

Get power where you can - If an electrical outlet is available, use the AC/DC adapter and keep your battery(ies) charged.

Keep it dry - If you move quickly from a cold to a warm location, water vapor can condense inside the computer. Wait a few minutes before turning it on so that any moisture can evaporate.

Developing Good Work Habits

Developing good work habits is important if you need to work in front of the computer for long periods of time. Improper work habits can result in discomfort or serious injury from repetitive strain to your hands, wrists or other joints. The following are some tips to reduce the strain:



- Adjust the height of the chair and/or desk so that the keyboard is at or slightly below the level of your elbow. Keep your forearms, wrists, and hands in a relaxed position.
- Your knees should be slightly higher than your hips. Place your feet flat on the floor or on a footrest if necessary.
- Use a chair with a back and adjust it to support your lower back comfortably.
- Sit straight so that your knees, hips and elbows form approximately 90-degree angles when you are working.
- Take periodic breaks if you are using the computer for long periods of time.



Remember to:

- Alter your posture frequently.
- Stretch and exercise your body several times a day.
- Take periodic breaks when you work at the computer for long periods of time. Frequent and short breaks are better than fewer and longer breaks.

Lighting

Proper lighting and a comfortable viewing angle can reduce eye strain and shoulder and neck muscle fatigue.

- Position the display to avoid glare or reflections from overhead lighting or outside sources of light.
- Keep the display screen clean and set the brightness and contrast to levels that allow you to see the screen clearly.
- Position the display directly in front of you at a comfortable viewing distance.
- Adjust the display-viewing angle to find the best position.

LCD Screen Care

To prevent **image persistence** on LCD monitors (caused by the continuous display of graphics on the screen for an extended period of time) take the following precautions:

- Set the *Windows* **Power Plans** to turn the screen off after a few minutes of screen idle time.
- Use a rotating, moving or blank screen saver (this prevents an image from being displayed too long).
- Rotate desktop background images every few days.
- Turn the monitor off when the system is not in use.

LCD Electro-Plated Logos

Note that in computers featuring a raised LCD electro-plated logo, the logo is covered by a protective adhesive. Due to general wear and tear, this adhesive may deteriorate over time and the exposed logo may develop sharp edges. Be careful when handling the computer in this case, and avoid touching the raised LCD electro-plated logo. Avoid placing any other items in the carrying bag which may rub against the top of the computer during transport. If any such wear and tear develops contact your distributor/supplier.

Contents

Notice	I
ErP Off Mode Power Consumption Statement:	II
FCC Statement	IV
FCC RF Radiation Exposure Statement:	V
Instructions for Care and Operation	VII
Servicing	IX
Power Safety	X
Polymer Battery Precautions	XI
General Battery Precautions	XII
Cleaning	XIII
Cleaning Instructions	XIII
Travel Considerations	XIV

Quick Start Guide

Overview	1-1
Advanced Users	1-2
Beginners and Non-Advanced Users	1-2
Warning Boxes	1-2
Not Included	1-3
Model Differences	1-3
System Startup	1-4

Preface

System Software	1-5
LCD Panel Open - Model A	1-6
LCD Panel Open - Model B	1-7
LCD Panel Open - Model C	1-8
LED Indicators	1-9
Illuminated Color LED Keyboard	1-10
Illuminated LED Keyboard	1-11
Keyboard Backlight LED Device	1-12
Keyboard Shortcuts	1-13
Function/Hot Key Indicators	1-14
Control Center	1-15
Flexikey® Application	1-16
Front & Left Views - Models A & C	1-17
Front & Left Views - Model B	1-18
Right & Rear Views - Models A & C	1-19
Right & Rear Views - Model B	1-20
4G Module SIM Card Installation	1-21
Bottom View - Models A & C	1-22
Bottom View - Model B	1-23
Windows 10 Start Menu	1-24
Right-Clicking the Windows Logo In Start Menu	1-25
Start Menu Apps & Tiles	1-26

Windows 10 Control Panel1-28

Settings1-29

Windows 10 Taskbar1-30

Action Center1-31

Video Features1-32

Power Options1-36

Features & Components

Overview2-1

Hard Disk Drive/Solid State Drive2-2

Multi-In-1 Card Reader2-3

Touchpad and Buttons/Mouse2-4

Touchpad Sensitivity2-4

Mouse Properties Control Panel2-5

Mouse & Touchpad Devices2-7

Realtek Audio Console2-13

Realtek Audio Console - Main2-14

Realtek Audio Console - Speakers2-15

Realtek Audio Console - Microphone2-16

Realtek Audio Console - Device Advanced Settings2-18

Power Management

Overview3-1

Preface

The Power Sources	3-2
AC/DC Adapter	3-2
Battery	3-2
Turning On the Computer	3-3
Shutting the Computer Down	3-4
Power Plans	3-5
Power-Saving States	3-7
Sleep	3-7
Hibernate	3-8
Shut down	3-8
Configuring the Power Buttons	3-9
Resuming Operation	3-11
Settings Menu Power Controls	3-13
Battery Information	3-16
Battery Power	3-16
Power Slider Settings	3-17
Conserving Battery Power	3-18
Battery Life	3-19
New Battery	3-19
Recharging the Battery with the AC/DC Adapter	3-19
Proper handling of the Battery Pack	3-20
Battery FAQ	3-21

Drivers & Utilities

What to Install	4-1
Module Driver Installation	4-1
Driver Installation	4-2
Updating/Reinstalling Individual Drivers	4-5
User Account Control	4-6
Windows Security Message	4-6
New Hardware Found	4-6
Driver Installation Procedure	4-7
Chipset	4-7
Intel Video (VGA)	4-7
NVIDIA Video (VGA)	4-7
NVIDIA Apps	4-8
LAN	4-8
Card Reader	4-8
Touchpad	4-8
Control Center	4-8
Intel® HID Filter Driver	4-8
MEI Driver	4-9
Audio	4-9
Optional Drivers	4-11

BIOS Utilities

Overview	5-1
The Setup Utility	5-2
Failing the POST	5-3
Fatal Errors	5-3
Non-Fatal Errors	5-3
Setup Screens	5-4
Main Menu	5-5
Advanced Menu	5-7
Security Menu	5-11
Boot Menu	5-15
Exit Menu	5-17

Modules & Options

Overview	6-1
Setting Up SATA Mode (Optane™ or AHCI)	6-2
AHCI Mode	6-2
Intel® Optane™ (For Model A & Model B Design I Only)	6-2
Intel® Rapid Storage Technology Application	6-2
Intel® Optane™ Setup Procedure	6-3
Clearing Intel® Optane™	6-7
Wireless LAN Module	6-10

Intel® WLAN Driver Installation	6-11
Qualcomm Atheros WLAN Combo Driver Installation	6-11
WLAN Configuration in Windows 10	6-12
Fingerprint Reader Module	6-15
Fingerprint Reader Driver Installation	6-16
Fingerprint Module Configuration	6-17
Bluetooth & WLAN Combo Module	6-19
Intel Bluetooth Combo Driver Installation	6-20
Qualcomm Atheros Bluetooth Combo Driver Installation	6-20
Bluetooth Configuration in Windows	6-21
To Make your Computer Discoverable to Bluetooth Devices	6-24
Sound Blaster Audio	6-25
Sound Blaster X® Pro-Gaming 360° Audio AP Installation	6-25
Sound Blaster Connect Application	6-27
Sound Blaster Connect	6-28
Sound Blaster Connect - Sound	6-29
Intel® Software Guard Extensions Driver	6-37
Intel SGX Driver Installation	6-37
Intel® Speed Shift Technology Driver	6-38
Speed Shift Technology Driver Installation	6-38
Intel® Rapid Storage Technology	6-39
IRST Driver Installation	6-39

Preface

Intel® Rapid Storage Technology for Optane Systems	6-40
Enabling Intel® Optane™	6-41
Disabling Intel® Optane™	6-44
PC Camera	6-46
Camera App	6-47
Taking Pictures/Capturing Video	6-50
Trusted Platform Module	6-52
Enabling & Activating TPM	6-53
TPM Management in Windows	6-54
TPM Actions	6-56
4G Module	6-58
4G Configuration in Windows 10	6-60

Troubleshooting

Overview	7-1
Basic Hints and Tips	7-2
Backup and General Maintenance	7-3
Viruses	7-4
Upgrading and Adding New Hardware/Software	7-5
Problems and Possible Solutions	7-7
Resolving the “Can’t connect to this network” issue with the 4G Module	7-15
Intel® Optane™ Notes	7-16

Interface (Ports & Jacks)

Overview	A-1
Notebook Ports and Jacks	A-2

Control Center

Overview	B-1
System Monitor	B-4
Basic Setting	B-7
LED Device Menu - Colored LED Keyboards	B-10
LED Device Menu - White LED Keyboards	B-14
Extra Setting	B-15
Flexikey® Application	B-16
Profiles	B-16
Flexikey® Application Features	B-17
Macro Keyboard and Macro Mouse Settings	B-17
Enabling or Disabling Flexikey®	B-18
Keyboard Settings	B-19
Mouse Settings	B-20
Keyboard Settings - Express Key	B-21
Keyboard Settings - Launch App	B-25
Keyboard Settings - Express Text	B-27
Keyboard Settings - Disable	B-29

Preface

Mouse Settings - Express Key	B-30
Mouse Settings - Launch App	B-32
Mouse Settings - Express Text	B-34
Mouse Settings - Disable	B-36
Statistics	B-37

Video Driver Controls

Overview	C-1
Microsoft Hybrid Graphics	C-2
Video Driver Installation	C-4
Video (VGA)	C-4
NVIDIA Video (VGA)	C-4
NVIDIA GeForce Experience	C-5
Configure Other Displays Using Project	C-6
Configuring an External Display In Windows	C-7
HDMI Audio Configuration	C-9
Wireless Display	C-12
Wireless Display Configuration	C-13
NVIDIA Control Panel	C-15
Customization Options	C-18
Change Resolution	C-22
Display Devices - NVIDIA CP	C-23

Configuring an External Display (NVIDIA)	C-25
HDCP Status	C-29
Adjust Video Settings	C-30
Configure Surround, PhysX®	C-31
Set Digital Audio	C-32
Intel® UHD Graphics Control Panel	C-33

Specifications

Core Logic	D-2
Display	D-2
Memory	D-2
Storage	D-2
Audio	D-2
Pointing Device & Keyboard	D-2
Interface	D-3
Card Reader	D-3
Slots	D-3
Communication	D-3
Power Management	D-4
Power & Battery	D-4
Security	D-4
Features (For Some Model Designs)	D-4

Preface

Operating System	D-4
Indicators	D-4
BIOS	D-4
Environmental Spec	D-5
Dimensions & Weight	D-5

Chapter 1: Quick Start Guide

Overview

This Quick Start Guide is a brief introduction to the basic features of your computer, to navigating around the computer and to getting your system started. The remainder of the manual covers the following:

- **Chapter 2** A guide to using some of the main features of the computer e.g. the **storage devices (hard disk, optical device, Multi-in-1 card reader), TouchPad & Mouse & Audio.**
- **Chapter 3** The computer's **power** saving options.
- **Chapter 4** The installation of the **drivers** and utilities essential to the operation or improvement of some of the computer's subsystems.
- **Chapter 5** An outline of the computer's built-in software or **BIOS** (Basic Input Output System).
- **Chapter 7** A quick guide to the computer's **PC Camera, Wireless LAN, Combo Bluetooth & WLAN, TPM (security), Intel and 4G** modules (some of which may be **optional** depending on your purchase configuration).
- **Chapter 7** A **troubleshooting** guide.
- **Appendix A** Definitions of the **interface, ports/jacks** which allow your computer to communicate with external devices.
- **Appendix B** Information on **Control Center.**
- **Appendix C** Information on the **Video driver controls.**
- **Appendix D** The computer's **specification.**

Advanced Users

If you are an advanced user you may skip over most of this Quick Start Guide. However you may find it useful to refer to *“What to Install” on page 4 - 1* and *“BIOS Utilities” on page 5 - 1* in the remainder of the User’s Manual. You may also find the notes marked with a  of interest to you.

Beginners and Non-Advanced Users



Notes

Check the light colored boxes with the mark above to find detailed information about the computer’s features.

If you are new to computers (or do not have an advanced knowledge of them) then the information contained in the Quick Start Guide should be enough to get you up and running. Eventually you should try to look through all the documentation (more detailed descriptions of the functions, setup and system controls are covered in the remainder of the User’s Manual), but do not worry if you do not understand everything the first time. Keep this manual nearby and refer to it to learn as you go. You may find it useful to refer to the notes marked with a  as indicated in the margin. For a more detailed description of any of the interface ports and jacks see *“Interface (Ports & Jacks)” on page A - 1*.

Warning Boxes

No matter what your level please pay careful attention to the warning and safety information indicated by the  symbol. Also please note the safety and handling instructions as indicated in the *Preface*.

Not Included

Operating Systems (e.g. *Windows 10*) and applications (e.g. word processing, spreadsheet and database programs) have their own manuals, so please consult the appropriate manuals.



Drivers

If you are installing new system software, or are re-configuring your computer for a different system, you will need to install the drivers listed in [“Drivers & Utilities” on page 4 - 1](#). Drivers are programs which act as an interface between the computer and a hardware component e.g. a wireless network module. It is very important that you install the drivers in the order listed. You will be unable to use most advanced controls until the necessary drivers and utilities are properly installed. If your system hasn't been properly configured (your service representative may have already done that for you); refer to [Chapter 4](#) for installation instructions.

Ports and Jacks

See [“Interface \(Ports & Jacks\)” on page A - 1](#) for a description of the interface (ports & jacks) which allow your computer to communicate with external devices, connect to the internet etc.

Model Differences

This notebook series includes **three** different models (*Model B includes 2 designs based on specification differences within the design*) that vary slightly in appearance. Note that though your computer may look slightly different from that pictured throughout this manual, all ports, jacks (other than those indicated in the specification) and general functions are the same for all the design styles (see [Appendix D](#) for further details).

System Startup

1. Remove all packing materials, and place the computer on a stable surface.
2. Securely attach any peripherals you want to use with the notebook (e.g. keyboard and mouse) to their ports.
3. **When first setting up the computer use the following procedure (as to safeguard the computer during shipping, the battery will be locked to not power the system until first connected to the AC/DC adapter and initially set up as below):**
 - Attach the AC/DC adapter cord to the DC-In jack on the left of the computer, then plug the AC power cord into an outlet, and connect the AC power cord to the AC/DC adapter and **leave it there for 6 seconds or longer.**
 - Remove the adapter cord from the computer's DC-In jack, and then plug it back in again; the battery will now be unlocked.
4. Use one hand to raise the lid/LCD to a comfortable viewing angle (**do not exceed 130 degrees**); use the other hand to support the base of the computer (**Note: Never lift the computer by the lid/LCD**).



Shutdown

Note that you should always shut your computer down by choosing the **Shut Down** command in **Windows** (see page [1 - 36](#)). This will help prevent hard disk or system problems.

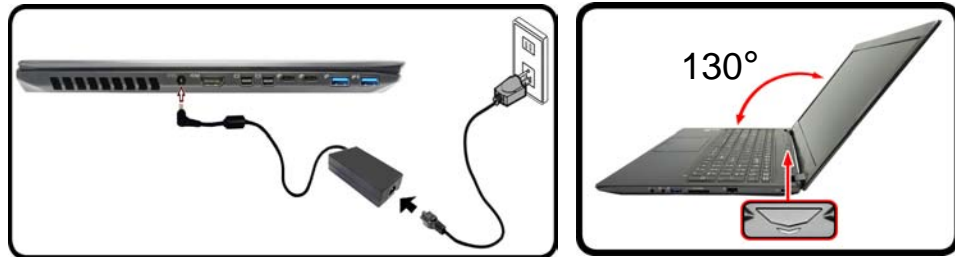

Figure 1 - 1 - Opening the Lid/LCD & Computer with AC/DC Adapter Plugged-In

System Software

Your computer may already come with system software pre-installed. Where this is not the case, or where you are re-configuring your computer for a different system, you will find the **Windows 10 (64-bit)** operating system is supported.



Windows OS

Note that the information included on the following pages is for **Windows 10 only**.

In order to run **Windows 10 (64-bit)** your computer requires a minimum **8GB** of system memory (RAM).

Quick Start Guide

Figure 1 - 2
LCD Panel Open

1. Built-in PC Camera
2. PC Camera LED
3. Built-In Array Microphone
4. LCD
5. Speakers
6. Power Button
7. Keyboard
8. Touchpad & Buttons
(Optional with Secure Pad)

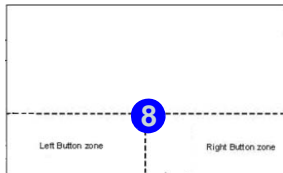

Note that the Touchpad and Buttons has a valid operational area indicated within the dotted lines above.

LCD Panel Open - Model A



Wireless Device Operation Aboard Aircraft

The use of any portable electronic transmission devices aboard aircraft is usually prohibited. Make sure the **WLAN, Bluetooth & 3G/4G module(s) are OFF** if you are using the computer aboard aircraft by putting the system in to **Airplane Mode** (see [Table 1 - 4, on page 1 - 14](#)).

LCD Panel Open - Model B





**Wireless Device
 Operation Aboard
 Aircraft**

The use of any portable electronic transmission devices aboard aircraft is usually prohibited. Make sure the **WLAN, Bluetooth & 3G/4G module(s)** are **OFF** if you are using the computer aboard aircraft by putting the system in to **Airplane Mode** (see **Table 1 - 4, on page 1 - 14**).

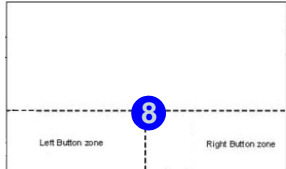

- Figure 1 - 3*
LCD Panel Open
1. Built-in PC Camera
 2. PC Camera LED
 3. Built-In Array Microphone
 4. LCD
 5. Speakers
 6. Power Button
 7. Keyboard
 8. Touchpad & Buttons
 9. Fingerprint Reader **(Optional for Design I Only with Secure Pad)**



Note that the Touchpad and Buttons has a valid operational area indicated within the dotted lines above.

LCD Panel Open - Model C

Figure 1 - 4
LCD Panel Open

1. Built-in PC Camera
2. PC Camera LED
3. Built-In Array Microphone
4. LCD
5. Speakers
6. Power Button
7. Keyboard
8. Touchpad & Buttons (Optional with Secure Pad)

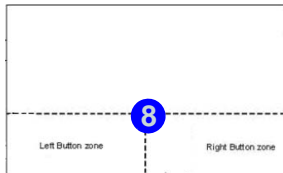

Note that the Touchpad and Buttons has a valid operational area indicated within the dotted lines above.



Wireless Device Operation Aboard Aircraft

The use of any portable electronic transmission devices aboard aircraft is usually prohibited. Make sure the **WLAN, Bluetooth & 3G/4G module(s)** are **OFF** if you are using the computer aboard aircraft by putting the system in to **Airplane Mode** (see [Table 1 - 4, on page 1 - 14](#)).



LED Indicators

The LED indicators on the computer display helpful information about the current status of the computer.





Icon	Color	Description
		
	Orange	DC Power is Plugged In
	Green	The Computer is On
	Blinking Green	The Computer is in Sleep Mode
	Orange	The Battery is Charging
	Green	The Battery is Fully Charged
	Blinking Orange	The Battery Has Reached Critically Low Power Status
	Green	Hard Disk Activity
	Green	Airplane Mode is ON (the WLAN, Bluetooth & 3G/4G Modules are OFF)

Table 1 - 1 - LED Indicators



Other Keyboards

If your keyboard is damaged or you just want to make a change, you can use any standard USB keyboard. The system will detect and enable it automatically. However special functions/hot-keys unique to the system's regular keyboard may not work.

Scr Lk

Hold down the **Fn** Key and **Scr Lk** to enable scroll lock and check the LED indicator for status.

Illuminated Color LED Keyboard

(For Model A, Model B Design I & Model C)

The illuminated colored keyboard has an embedded numerical keypad for easy numeric data input, and features function keys to allow you to change operational features instantly. See [Table 1 - 4, on page 1 - 14](#) for full function key combination details. and see [“Illuminated LED Keyboard” on page 1 - 11](#).

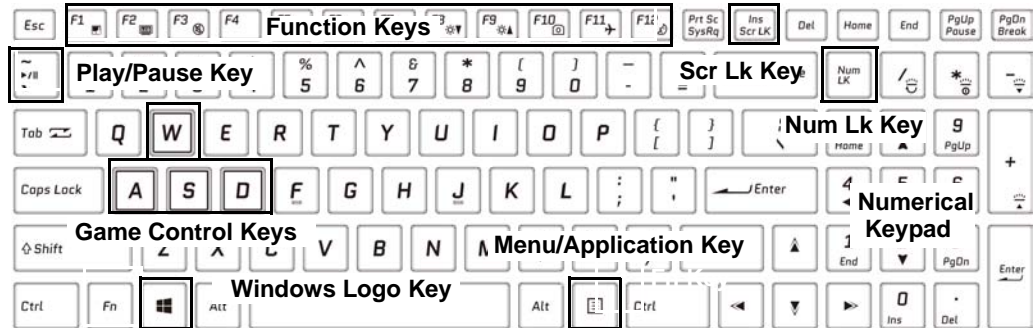

Figure 1 - 5 - Illuminated Color LED Keyboard



Special Characters

Some software applications allow the number-keys to be used with **Alt** to produce special characters. These special characters can only be produced by using the numeric keypad. Regular number keys (in the upper row of the keyboard) will not work. Make sure that **NumLk** is on.

Illuminated LED Keyboard

(For Model B Design II)

The **optional** white illuminated keyboard has an embedded numerical keypad for easy numeric data input, and features function keys to allow you to change operational features instantly. See [Table 1 - 4, on page 1 - 14](#) for full function key combination details.

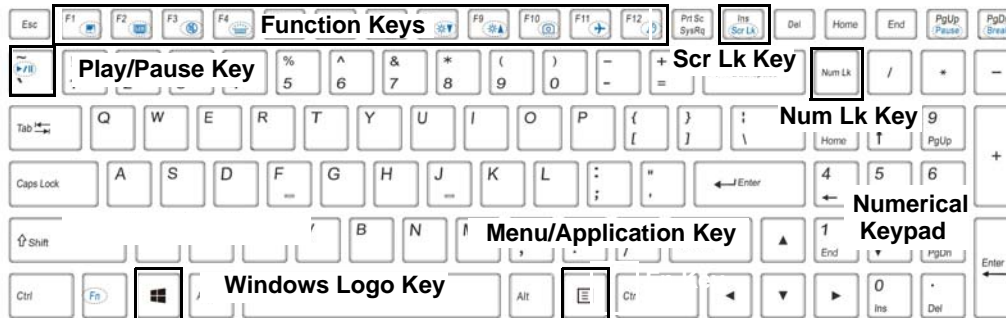

Figure 1 - 6 - Illuminated (White) LED Keyboard

Special Characters

Some software applications allow the number-keys to be used with **Alt** to produce special characters. These special characters can only be produced by using the numeric keypad. Regular number keys (in the upper row of the keyboard) will not work. Make sure that **NumLk** is on.



Other Keyboards



If your keyboard is damaged or you just want to make a change, you can use any standard USB keyboard. The system will detect and enable it automatically. However special functions/hot-keys unique to the system's regular keyboard may not work.







Scr Lk

Hold down the **Fn Key** and **Scr Lk** to enable scroll lock and check the LED indicator for status.

Keyboard Backlight LED Device

(For Illuminated Color Keyboards Only)

Press **Fn** plus the  **2** key to toggle the keyboard LED on/off. The keyboard LED may be configured using the **Fn + key combination** outlined in the table below. In addition press **Fn** plus the  **1** key to launch the keyboard backlight application to configure the settings (see “[LED Device Menu - Colored LED Keyboards](#)” on page B - 10).

Main Keyboard Colored LED Function key Combinations	
Fn + 	1 Launch the Keyboard Backlight Application
Fn + 	2 Toggle the Keyboard Backlight LED On/Off
Fn + 	3 Keyboard Backlight LED Low
Fn + 	4 Keyboard Backlight LED High
Fn + 	5 Toggle the Left Keyboard LED On/Off
Fn + 	6 Toggle the Middle Keyboard LED On/Off
Fn + 	7 Toggle the Right Keyboard LED On/Off

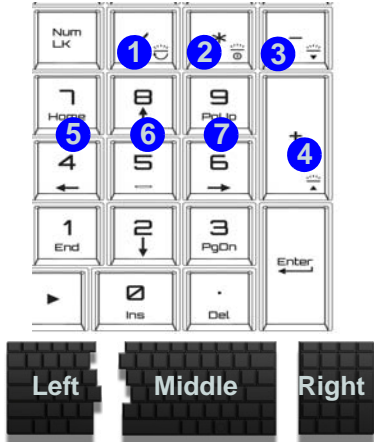

Table 1 - 2 - Main Keyboard LEDs (for Illuminated Colored Keyboards Only)

Keyboard Shortcuts

The following Windows Logo Key (Winkey) keyboard shortcuts are useful for navigation/operation in *Windows 10*.



Windows Logo  Key +	Description
Tap Winkey	Toggle the Start menu
A	Open the Action Center
B	Select the Taskbar Notification Area
C	Launch Cortana (in listening mode)
D	Toggle the Desktop
E	Launch File Explorer (Quick Access tab)
+ Number (1, 2, etc)	Launch an application from the taskbar (numbered from left to right)

Table 1 - 3 - Keyboard Shortcuts



Windows Logo Keyboard Shortcut

Use the Windows logo key  + **D key combination** to switch between the Start screen and Windows Desktop.

Menu/Application Keyboard Shortcut

When the Desktop app is running you can use the Menu/Application key  on the keyboard to display the context menu as per a mouse right-click.

Function/Hot Key Indicators

















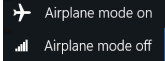

Keys	Function	Keys	Function
Fn + 	Play/Pause (in Audio/Video Programs)	Fn +  	Brightness Decrease/Increase
Fn + 	*Fan Control Toggle Automatic Fan Control / Full Power / Max-Q* (*NVIDIA video adapter dependent)	Fn + 	PC Camera Power Toggle 
Fn + 	TouchPad Toggle 	Fn + 	Airplane Mode Toggle 
Fn + 	Turn LCD Backlight Off (Press a key to or use TouchPad to turn on)	Fn + 	Sleep Toggle
Fn + 	Mute Toggle	Fn + NumLk	Number Lock Toggle 
Fn +  	Volume Decrease/Increase	Fn + ScrLk	Scroll Lock Toggle 
Fn + 	Display Toggle	Caps Lock	Caps Lock Toggle 
Fn + 	Control Center Toggle	Fn + Backspace	Flexikey® Enable/Disable
Fn + Power Button	Powered USB 3.0 Port Power Toggle	*Note: It is recommended that you use Maximum fan speed when playing games (use Fn + 1)	
The function keys (F1 - F12 etc.) will act as hot keys when pressed while the Fn key is held down			

Table 1 - 4 - Function & Hot Key Indicators

Control Center



When in the **Windows Desktop application** (not in the **Start** screen) press the **Fn + Esc** key combination, or **double-click the icon**  in the **notification area of the taskbar** to toggle the **Control Center** on/off. The **Control Center** gives quick access to frequently used controls and enables you to quickly turn the camera/touch pad on/off. You can also configure the keyboard **LED Device** settings from the Control Center (see [Appendix B](#)).



Figure 1 - 7 - Control Center

Control Center Access

To run the Control Center press the **Fn + Esc** key combination, or double-click the icon  in the notification area of the taskbar.

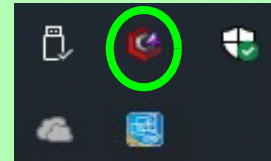

Close the Control Center by clicking the  close icon in the top right of the panel.

Flexikey® Application

The **Flexikey®** application is a quick hotkey configuration application, which allows you to **assign a single key** to **launch multiple key combinations**, or to **launch programs and applications**, to **create text macros** and to **disable** certain keys. The application can also be used to **configure the mouse buttons** to create hotkeys for gaming etc. All the configuration settings are retained under (up to 12) **profiles** to which the settings are applied. Click **Flexikey** in the **Control Center** to launch the application (see [Appendix B](#) for full details).



Figure 1 - 8 - Flexikey® Application



Windows Key 
Fn & P Keys

Note that you can assign actions to any keyboard key except the Windows key  Fn and P key.

Front & Left Views - Models A & C



USB Ports

The USB 3.0 ports capable of 5Gbps (SuperSpeed) are classified as USB 3.1 Gen 1. **There are three USB 3.1 Gen 1 (Type A) ports on this computer model. In addition there are two USB 3.1 Gen 2 ports (Type C) capable of 10Gbps SuperSpeed+.** Type C ports are the smaller sized USB ports, and the larger USB Type A ports are denoted by their blue color.

Note that the USB 3.0 port is not operational under DOS and does not support wake on USB. The **powered USB 3.0 (9)** port can supply power (**for charging devices only, not for operating devices**) when the system is off but still powered by the AC/DC adapter plugged into a working outlet, or powered by the battery with a capacity level above 20% (this may not work with certain devices - see page 7 - 11). Toggle power to this port by using **Fn + power button**.

Figure 1 - 9
Front & Left Views

1. LED Indicators
2. Vent/Fan Intake/Outlet
3. DC-In Jack
4. HDMI-Out Port
5. *Mini DisplayPort 1
6. *Mini DisplayPort 2
7. 2 * USB 3.1 Gen 2 (Type C) Ports
8. USB 3.0 (USB 3.1 Gen 1 - Type A) Port
9. 1 * Powered USB 3.0 (USB 3.1 Gen 1) Port

**MiniDisplay Ports 1.3*

Quick Start Guide

Figure 1 - 10
Front & Left Views

1. LED Indicators
2. Security Lock Slot
3. Vent/Fan Intake/Outlet
4. DC-In Jack
5. HDMI-Out Port
6. *Mini DisplayPort 1
7. *Mini DisplayPort 2
8. 2 * USB 3.1 Gen 2 (Type C) Ports
9. USB 3.0 (USB 3.1 Gen 1 - Type A) Port
10. 1 * Powered USB 3.0 (USB 3.1 Gen 1) Port

**MiniDisplay Ports 1.3*

Front & Left Views - Model B



USB Ports

The USB 3.0 ports capable of 5Gbps (SuperSpeed) are classified as USB 3.1 Gen 1. **There are three USB 3.1 Gen 1 (Type A) ports on this computer model. In addition there are two USB 3.1 Gen 2 ports (Type C) capable of 10Gbps SuperSpeed+.** Type C ports are the smaller sized USB ports, and the larger USB Type A ports are denoted by their **blue** color.

Note that the USB 3.0 port is not operational under DOS and does not support wake on USB. The **powered USB 3.0 (10)** port can supply power (**for charging devices only, not for operating devices**) when the system is off but still powered by the AC/DC adapter plugged into a working outlet, or powered by the battery with a capacity level above 20% (this may not work with certain devices - see page **7 - 11**). Toggle power to this port by using **Fn + power button**.

Right & Rear Views - Models A & C



Multi-In-1 Card Reader

The card reader allows you to use the most popular digital storage card formats:

MMC (MultiMedia Card) / RS MMC
SD (Secure Digital) / Mini SD / SDHC / SDXC up to UHS-II



Overheating

To prevent your computer from overheating make sure nothing blocks the vent(s)/fan intake(s) while the computer is in use.

Figure 1 - 11
Right & Rear Views

1. Microphone-In Jack
2. 2-In-Audio Jack (Headphone / S/PDIF-Out Jack)
3. USB 3.0 (USB 3.1 Gen 1 - Type A) Port
4. Multi-in-1 Card Reader
5. SIM Card Reader (for 4G SIM Cards - see page [1 - 21](#))
6. *RJ-45 LAN Jack
7. Security Lock Slot
8. Vent/Fan Intake/Outlet

*You will need to open the RJ-45 LAN Jack cover slightly before inserting a LAN cable

Quick Start Guide

Figure 1 - 12

Right & Rear Views

1. Microphone-In Jack
2. 2-In-Audio Jack (Headphone / S/PDIF-Out Jack)
3. USB 3.0 (USB 3.1 Gen 1 - Type A) Port
4. Multi-in-1 Card Reader
5. SIM Card Reader (for 4G USIM Cards see over - **For Design I Only**)
6. *RJ-45 LAN Jack
7. Vent/Fan Intake/Outlet

*You will need to open the RJ-45 LAN Jack cover slightly before inserting a LAN cable

Right & Rear Views - Model B



Multi-In-1 Card Reader

The card reader allows you to use the most popular digital storage card formats:

MMC (MultiMedia Card) / RS MMC
SD (Secure Digital) / Mini SD / SDHC / SDXC up to UHS-II



Overheating

To prevent your computer from overheating make sure nothing blocks the vent(s)/fan intake(s) while the computer is in use.

4G Module SIM Card Installation

(For Model A & Model B Design I Only)

Insert the SIM card ① as illustrated below (pay careful attention to the orientation of the card as the gold contact side of the card should face upwards towards the top of the computer) until it clicks fully into position. To eject the card simply press it until it ejects, but do not attempt to eject the card while connected to a 4G network (see below).



SIM Card Orientation

Note that the SIM card's readable side (with the gold-colored contacts) should face upwards as illustrated.

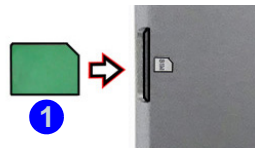
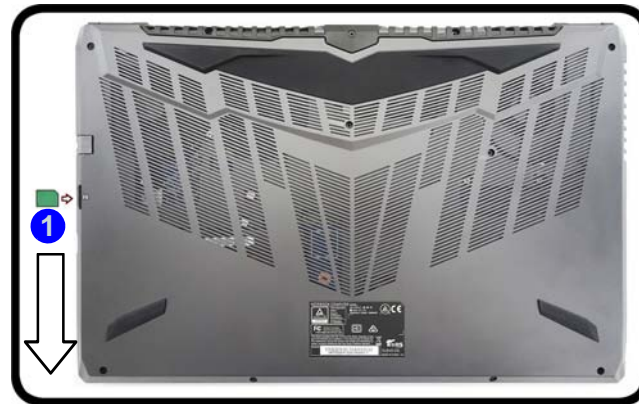

SIM Card Ejection

Simply press on the SIM card to eject it, however do not do this while a connection is in progress.

If you do eject the card while a 4G connection is ongoing, you will need to shut down the system, reinsert the SIM card, restart the system and then reestablish the 4G connection.

If you wish to change SIM cards then you will need to shut the system down, reinsert the SIM card, restart the system and then reestablish the 4G connection.

Figure 1 - 13
SIM Card Insertion

Quick Start Guide

Figure 1 - 14
Bottom View

1. Vent/Fan Intake/Outlet
2. RJ-45 LAN Jack
3. SIM Card Reader (For **Model A** Only)



Battery Information

Always completely discharge, then fully charge, a new battery before using it. Completely discharge and charge the battery at least once every 30 days or after about 20 partial discharges.

See "[Battery Information](#)" on [page 3 - 16](#) for full instructions. This model's battery is embedded and cannot be removed without violating the terms of your warranty. Contact your distributor/supplier for details.

Bottom View - Models A & C

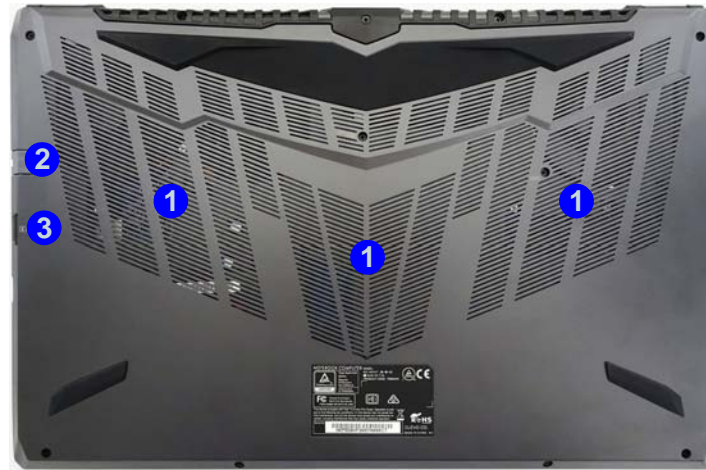

Overheating

To prevent your computer from overheating make sure nothing blocks the Vent/Fan Intake while the computer is in use.



Bottom Cover Removal Warning

Do not remove any cover(s) and/or screw(s) for the purposes of device upgrade as this may violate the terms of your warranty.

If you need to replace/remove the hard disk/RAM/optical device etc., for any reason, please contact your distributor/supplier for further information.

Bottom View - Model B

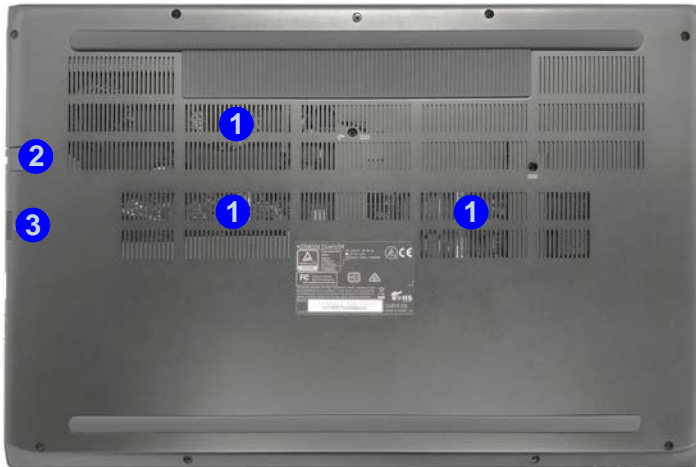

Overheating

To prevent your computer from overheating make sure nothing blocks the Vent/Fan Intake while the computer is in use.

Figure 1 - 15
Bottom View

1. Vent/Fan Intake/Outlet
2. RJ-45 LAN Jack
3. SIM Card Reader (Design I Only)



Battery Information

Always completely discharge, then fully charge, a new battery before using it. Completely discharge and charge the battery at least once every 30 days or after about 20 partial discharges.

See ***“Battery Information”*** on page 3 - 16 for full instructions. This model’s battery is embedded and cannot be removed without violating the terms of your warranty. Contact your distributor/supplier for details.





Bottom Cover Removal Warning

Do not remove any cover(s) and /or screw(s) for the purposes of device upgrade as this may violate the terms of your warranty.

If you need to replace/remove the hard disk/RAM/optical device etc., for any reason, please contact your distributor/supplier for further information.

Windows 10 Start Menu

Most of the apps, control panels, utilities and programs within *Windows 10* can be accessed from the **Start Menu** by clicking the icon  in the taskbar in the lower left corner of the screen (or by pressing the **Windows Logo Key**  on the keyboard).

Windows Screens

Note that the *Windows* screens on the following pages are included as a basic guide and introduction to navigating around *Windows 10*.

However note that these screens are always subject to change, upgrade and redesign. Check the Microsoft website for details.

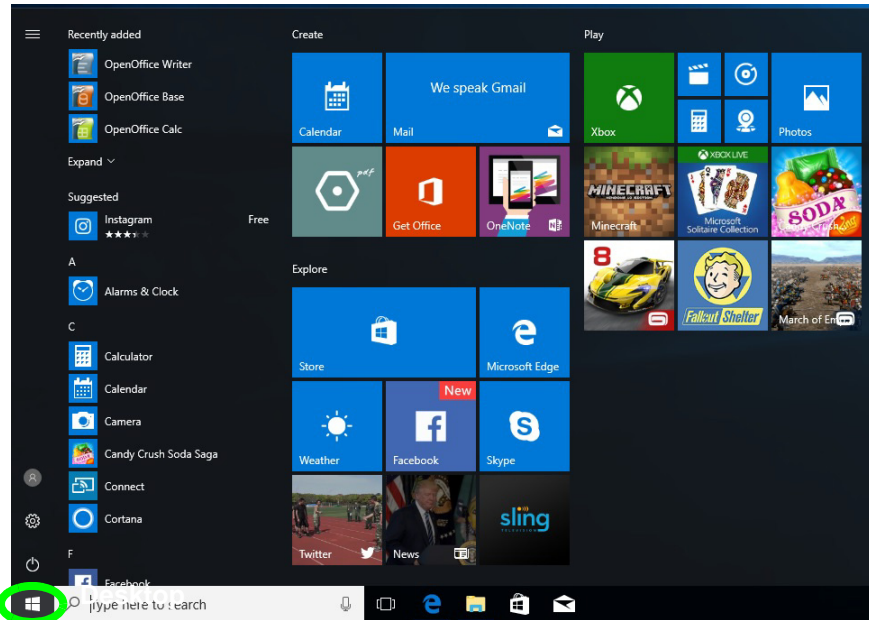



Figure 1 - 16 - Windows Start Menu

Right-Clicking the Windows Logo In Start Menu

Right-click the Start Menu  icon (or use the **Windows Logo Key**  + **X** key combination) to bring up an advanced **Context Menu** of useful features such as Apps and Features, Power Options, Task Manager, Search, File Explorer, Device Manager, Computer Management and Network Connections etc.

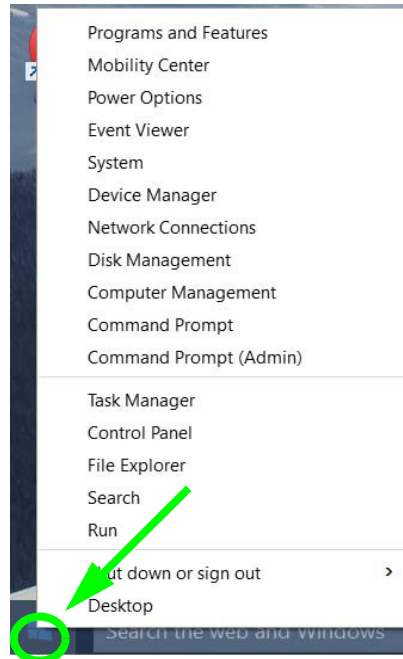

Figure 1 - 17 - Right-Click Windows Logo in Start Menu

Quick Start Guide

Start Menu Apps & Tiles

The **Windows 10** Start Menu will contain a number of apps, and many more will be installed as you add more applications etc. Not all of these apps can fit on the screen so may need click and drag the handles at the edge of the screen to expand the menu in order to view all the apps (you can use the scroll bar to move up and down the screen).

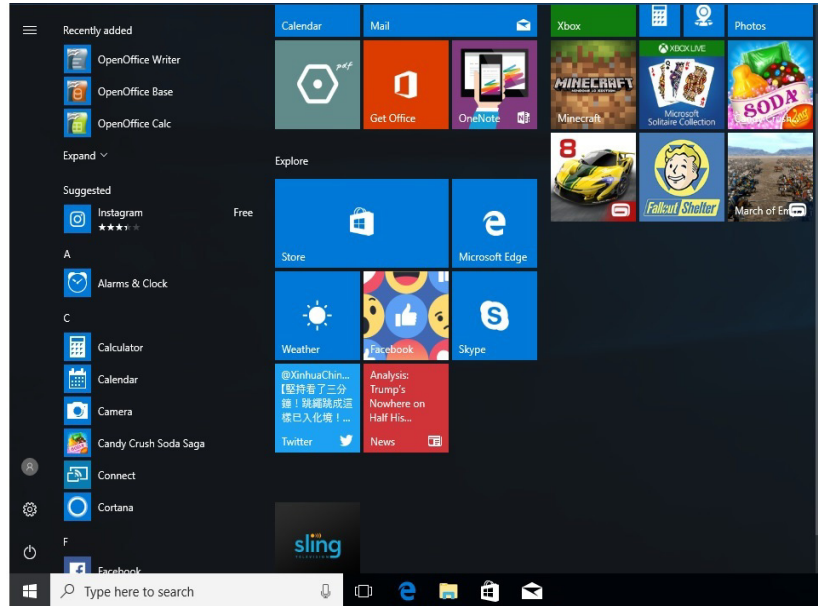

Figure 1 - 18 - Expanding the Start Menu

Pining/Unpinning Apps & Programs to/from the Start Menu

To make things easy to find you can add and remove tiles for apps and programs to the Start Menu. Right-Click on a program's icon and select **Pin to Start** from the drop-down menu. To remove an app or program from the Start Menu right-click the icon and select **Unpin from Start**. You can use the same method to **pin apps/programs to/from the taskbar** (select pin to taskbar/unpin this program from the taskbar).

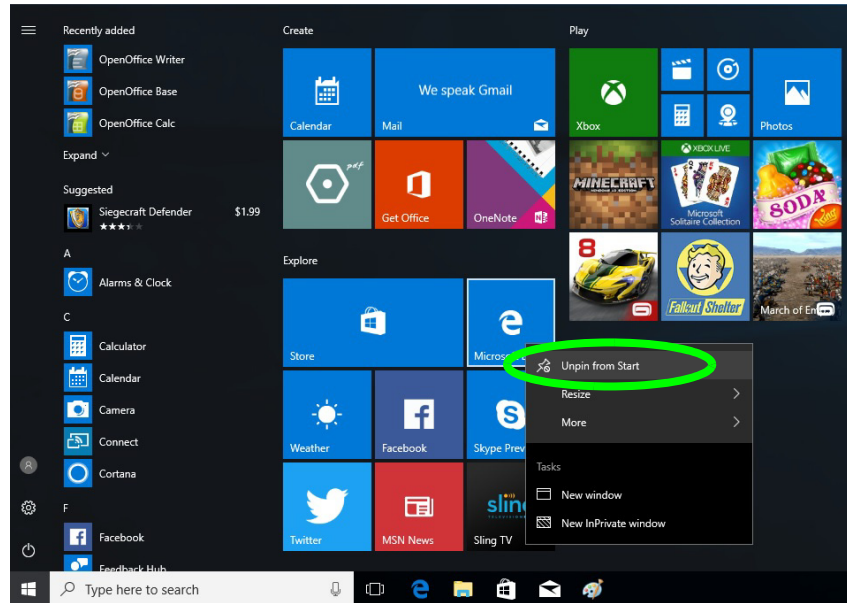
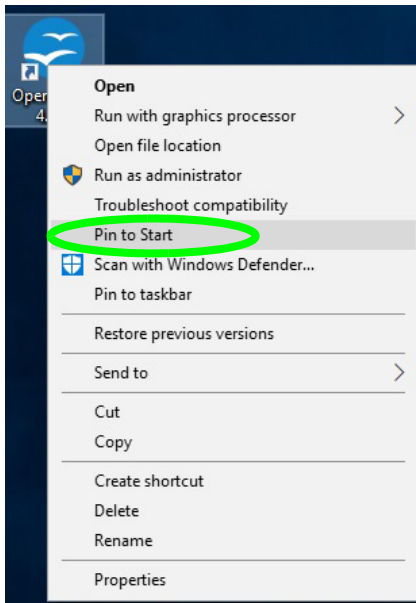

Figure 1 - 19 - Pin to Start/Unpin from Start

Windows 10 Control Panel

In many instances throughout this manual you will see an instruction to open the **Control Panel**. The Control Panel can be accessed in a number of ways in *Windows 10*.

- Select *Control Panel* under the **Windows System** item in the **Start Menu**.
- Type *Control Panel* into the *Search* box in the taskbar and click on the icon when it pops up.
- You can pin the *Control Panel* tile to *Start* or *taskbar*.

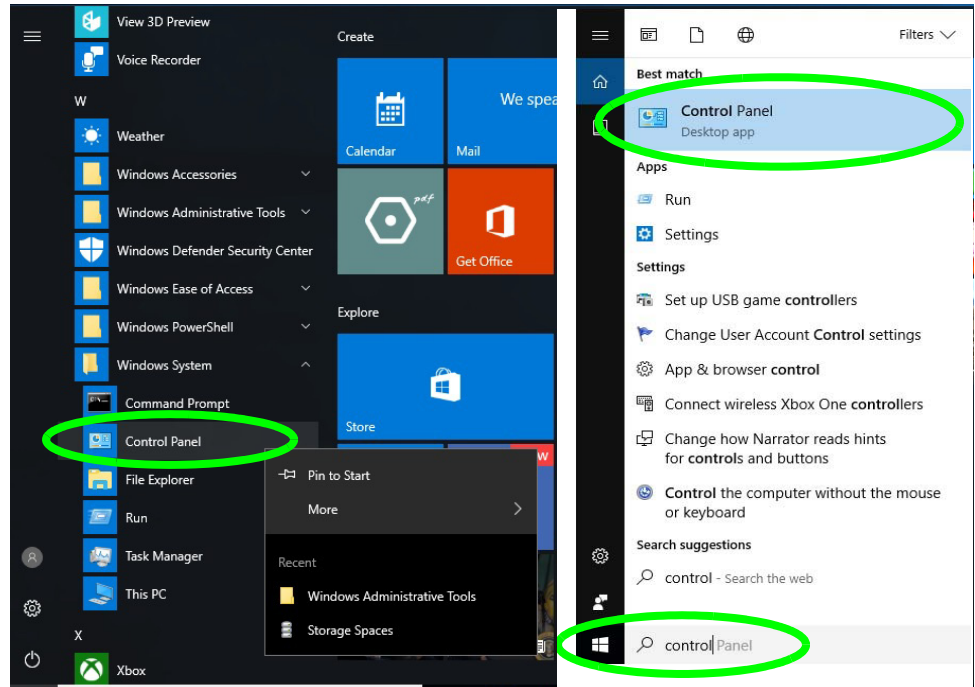

Figure 1 - 20 - Windows 10 Control Panel Access

Settings

The **Settings** item in the Start Menu (and also as an App) gives you quick access to a number of system settings control panels allowing you to adjust settings for System, Devices, Network & internet, Personalization, Apps, Accounts, Time & language, Gaming, Ease of Access, Privacy and Update & security.

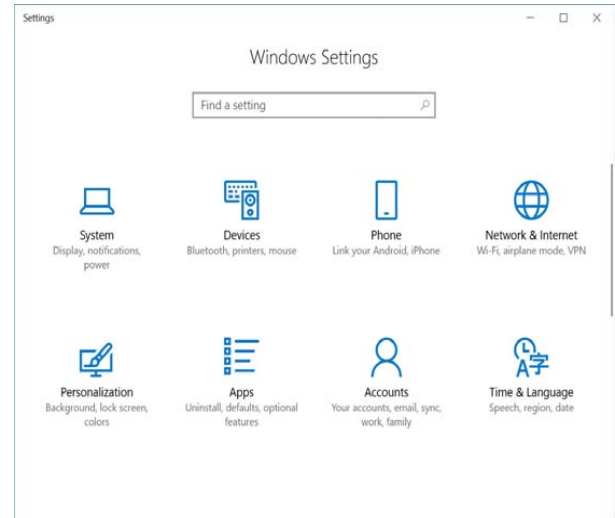

Figure 1 - 21 - Settings

Windows 10 Taskbar

In many instances throughout this manual you will see an instruction to access the **notification area of the taskbar**. The notification area of the taskbar is in the bottom right of the screen. Some of the Control Panels and applications referred to throughout the course of this manual can be accessed from here.

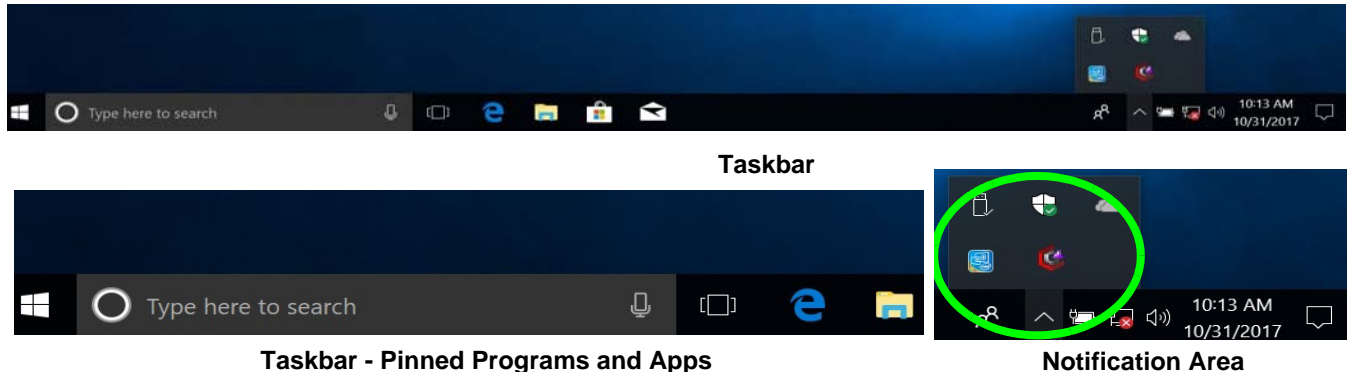

Figure 1 - 22 - Taskbar

You can pin/unpin apps to/from the taskbar in much the same way as you can to the Start screen (see *[“Pining/Unpinning Apps & Programs to/from the Start Menu” on page 1 - 27](#)*).

Action Center

The **Action Center** appears as a vertical panel on the right side of the screen when you swipe in from the right or click the button in the notification tray. This gives you access to commonly needed functions like Network, All Settings, Airplane Mode, and Project etc.

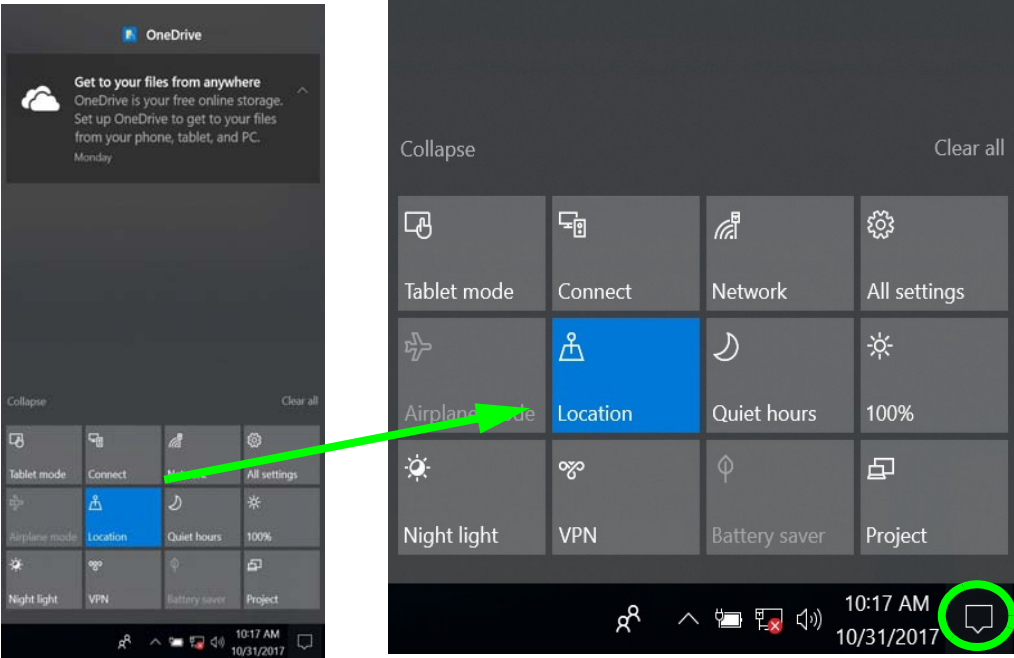



Figure 1 - 23 - Action Center

Video Features

You can switch display devices, and configure display options, from the **Display settings** (click the **Start Menu** and click **Settings** > **System** or right-click the desktop and select **Display settings**) control panel (see over). In **Windows 10** it is possible to quickly configure external displays from the **Project** menu (press the Windows logo key  on your keyboard and the **P** key or **Fn + F7**).

To Configure Displays using Project

1. Attach your display to the appropriate port, and turn it on.
2. Press the  + **P** (or **Fn + F7**) key combination.
3. Click on any one of the options from the menu to select **PC screen only**, **Duplicate**, **Extend** or **Second screen only**.
4. You can also click **Connect to a wireless display** at the bottom of the **Project** screen and follow the steps to connect to any wireless enabled display.

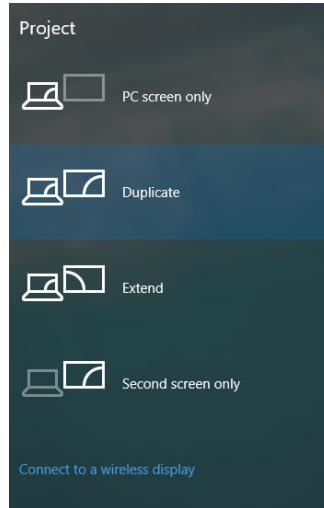

Configuring External Displays

When a single external display is attached to the HDMI or Display Ports, use the **System** (in **Settings** - page **C - 7**) control panel or the  + **P** (or **Fn + F7** - page **C - 6**) key combination, to configure the external display.

When multiple external displays are attached you should use the **NVIDIA** (page **C - 25**) control panel to configure the external displays.

You cannot configure external displays using the Intel(R) HD Graphics control panel.

Figure 1 - 24 - Project (Devices)

To access the **Display Settings**:

1. You can quickly adjust the display by right-clicking the desktop and selecting **Display Settings**.
2. Adjust the settings for **Brightness and color**, **Scale and layout**, **Resolution** and **Orientation** from the menus.
3. When an external display is attached you can arrange the display configuration from the **Multiple Displays** menu, and arrange the configuration from **Select and rearrange displays**.
4. Click **Apply** to save any changes made.

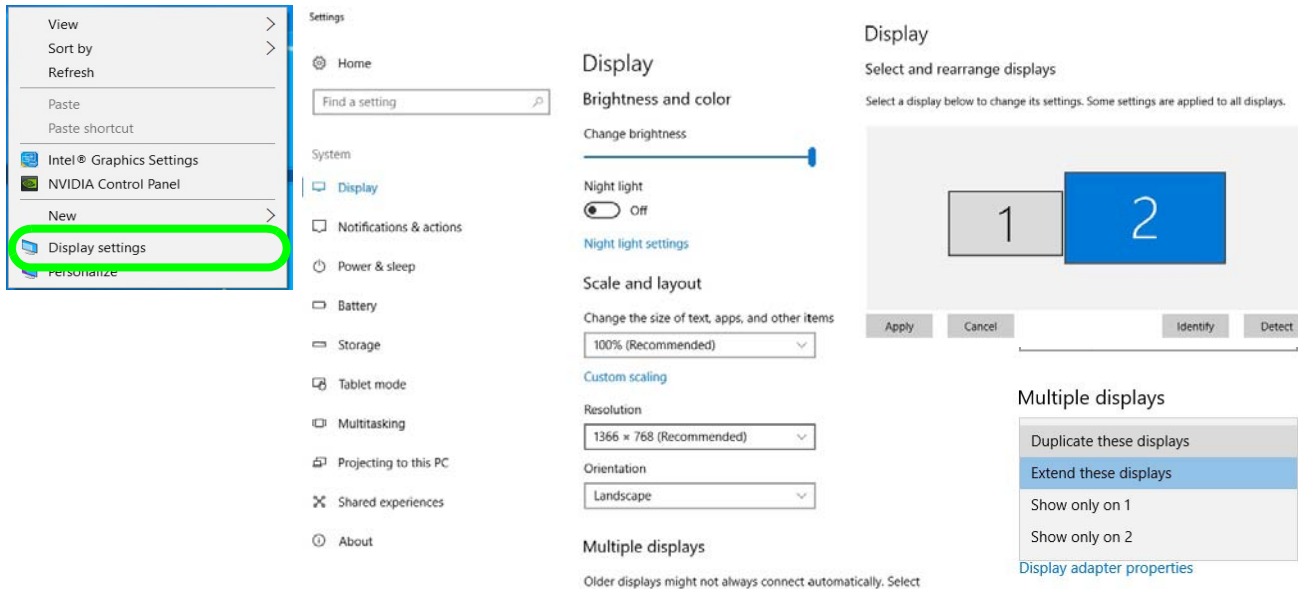

Figure 1 - 25 - Display Settings

Quick Start Guide

To access the *Intel(R) UHD Graphics Control Panel*:

1. Right-click the desktop and select **Intel(R) Graphics Settings** from the menu.

OR

2. Click the icon  in the notification area of the Desktop taskbar and select **Intel(R) Graphics Settings** from the menu.

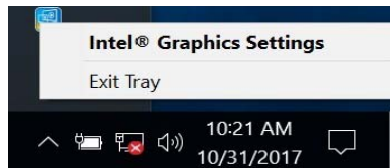
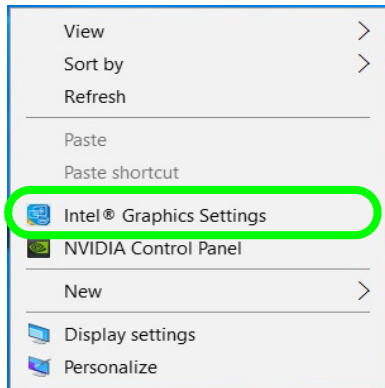

Figure 1 - 26 - Intel® UHD Graphics Control Panel

To access the **NVIDIA Control Panel**:

1. Right-click the desktop and select **NVIDIA Control Panel** ① (Figure 1 - 27).

OR

2. Double-click the icon ② (Figure 1 - 27) in the **Windows** control panel.
3. To configure displays in **Discrete** mode use the **NVIDIA Control Panel** (see page C - 17).

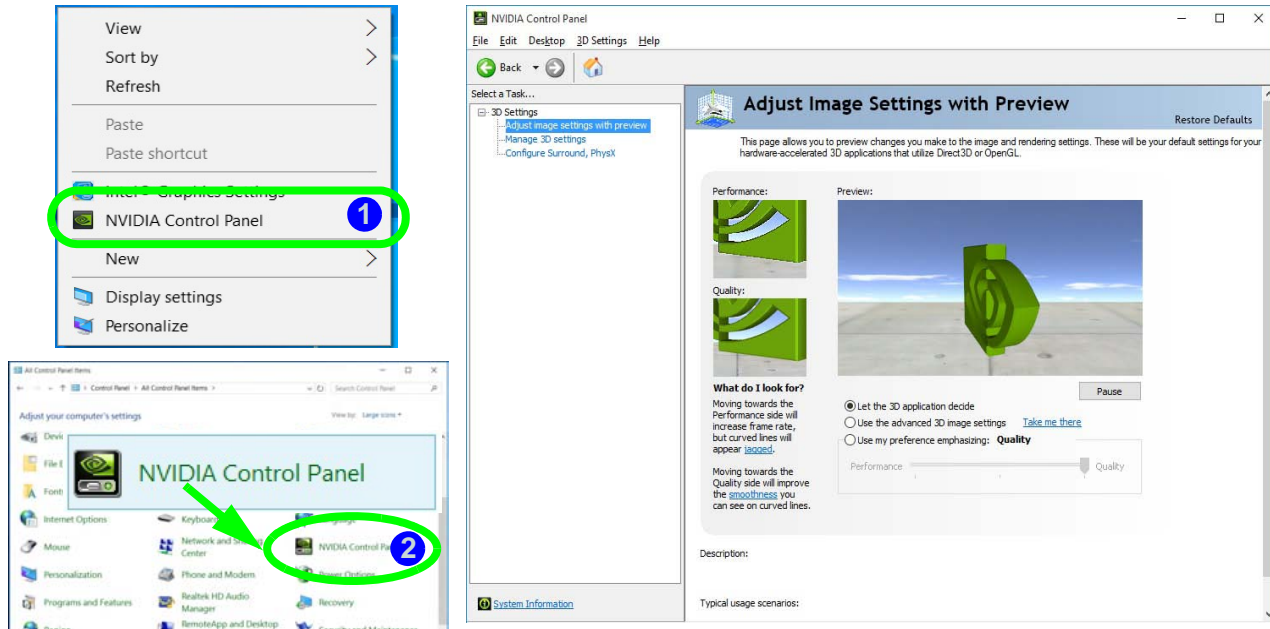

Figure 1 - 27 - NVIDIA Control Panel

Power Options

Power Options (Hardware and Sound) can be accessed from the Control Panel. The **Power** button item in **Start Menu** (or the context menu) may be used to **Shut down** or **Restart** (you can also add **Hibernate/Sleep** to the menu - see page *1 - 37*). To fully control all the power options (including Hibernate mode) go to the **Power Options** control panel and configure the power button, sleep button and lid to perform the function selected.

Using the Power Button

1. Go to the **Start Menu**.
2. Click the **Power button** .
3. Select the power state required from the menu.

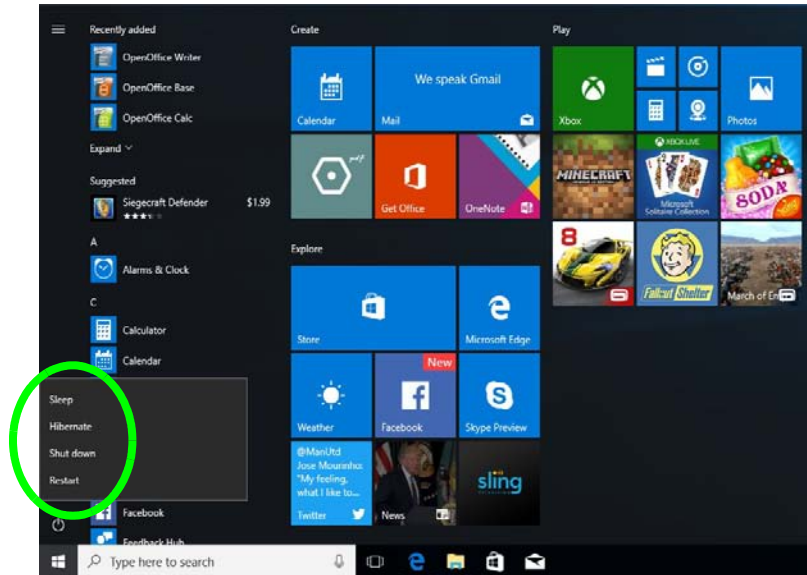



Figure 1 - 28 - Shut Down/Restart

You can also use the **context menu** (right-click the Start Menu  icon or press the Windows logo  + **X** key combination) to **Sign out, Sleep, Hibernate, Shut down, and Restart.**

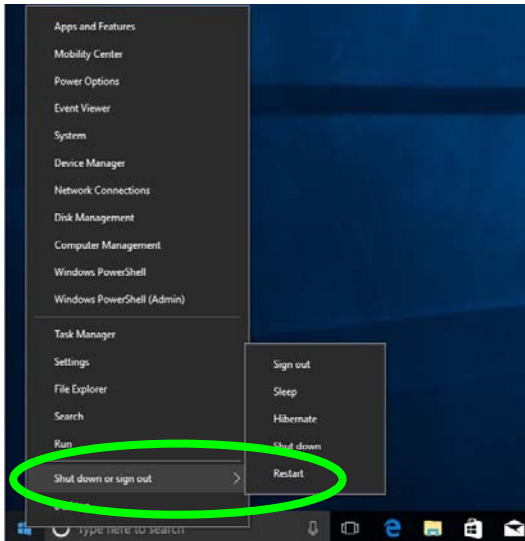



Figure 1 - 29 - Context Menu Shut Down or sign out

Ctrl + Alt + Delete Key Combination

You can use the **CTRL + ALT + DEL** key combination to bring up a full-screen displaying **Lock, Sign out, Change a password, Task Manager and Switch User.** If you click the **Power** icon in the lower right corner of the screen a power management option menu appears to display **Sleep, Hibernate, Shut down, and Restart.**

Adding Hibernate/Sleep to the Power Men

1. Go to the **Power Options (Hardware and Sound)** control panel (or go to **Windows Settings > Power & sleep > Additional power settings**).
2. Click **Choose what the power buttons do.**
3. Click "**Change settings that are currently unavailable**"

4. Click to put a check in the **Hibernate/Sleep** box under **Shutdown settings.**
5. Click **Save Changes** and close the control panel.

Quick Start Guide

Minimum Screen Resolution Settings

1. **Windows 10** has minimum screen resolution requirements.
2. Right-click a blank area of the Desktop and select **Display Settings**.
3. Adjust the **Resolution** to make sure that it is at least **1024 * 768**, although preferably **1366 * 768** or above.

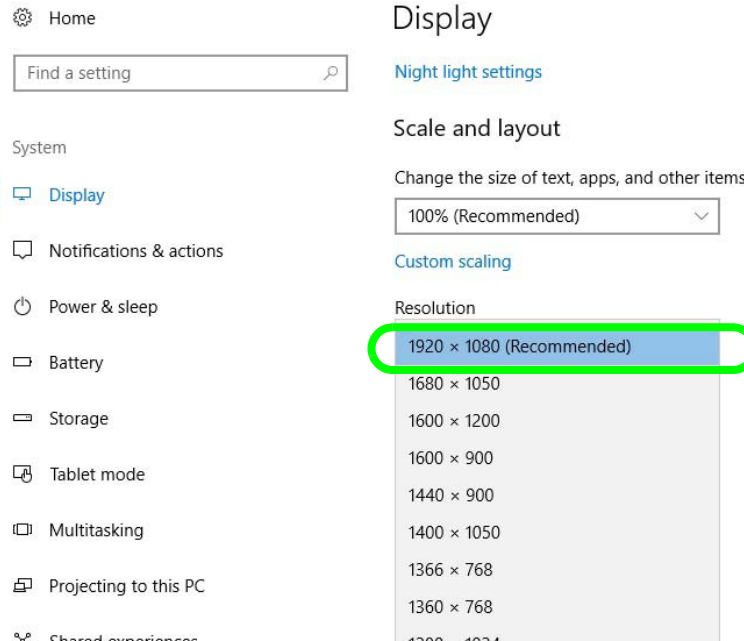

Figure 1 - 30 - Display (Resolution)

Chapter 2: Features & Components

Overview

Read this chapter to learn more about the following main features and components of the computer:

- Hard Disk Drive/Solid State Drive
- Multi-In-1 Card Reader
- Touchpad and Buttons/Mouse
- Realtek Audio Console



Bottom Cover Removal Warning

Do not remove any cover(s) and /or screw(s) for the purposes of device upgrade as this may violate the terms of your warranty.

If you need to replace/remove the hard disk for any reason, please contact your distributor/supplier for further information.

Hard Disk Drive/Solid State Drive

The hard disk drive/solid state drive is used to store your data in the computer. The hard disk can be taken out to accommodate other serial (SATA) hard disk drives, however you will need to contact your distributor/supplier to do this in order to avoid violating the terms of your warranty. The system can also support solid state drives as storage devices (see *“Storage” on page D - 2* for specification information).

Multi-In-1 Card Reader

The card reader allows you to use some of the latest digital storage cards. Push the card into the slot and it will appear as a removable device, and can be accessed in the same way as your hard disk (s). Make sure you install the card reader driver (see *“Card Reader” on page 4 - 8*).

- MMC (MultiMedia Card) / RSMMMC
- SD (Secure Digital) / Mini SD / SDHC / SDXC up to UHS-II

***Note:** Some of these cards require PC adapters that are usually supplied with the cards.



Push-Push Card Reader

The card reader features a push-in/push-out card insertion and ejection mechanism. Simply push the card to insert and eject it, however Ms Duo cards require an adapter.

1. Card Reader

Figure 2 - 1
Right Side View





Touchpad Cleaning

In order to improve pad performance it is necessary to keep the surface clean and free of fingerprints and marks etc.

Use a soft dry cleaning cloth to keep the pad surface clean.

Disabling the Pad

Use the **Fn + F1** or Control Center button to disable the Touchpad.

Figure 2 - 2
Touchpad Sensitivity

Touchpad and Buttons/Mouse

The Touchpad is an alternative to the mouse; however, you can also add a mouse to your computer through one of the USB ports. The Touchpad buttons function in much the same way as a two-button mouse. Make sure you have installed the Touchpad driver (see *“Touchpad” on page 4 - 8*).

Touchpad Sensitivity

The **mouse button zones** at the bottom of the pad measure about **15mm from the bottom** of the pad, and the **left and right buttons** are divided roughly down the middle. Press the left button zone for a left click, and right button zone for a right click action.



Mouse Driver

If you are using an external mouse your operating system may be able to auto-configure your mouse during its installation or only enable its basic functions. Be sure to check the device's user documentation for details.

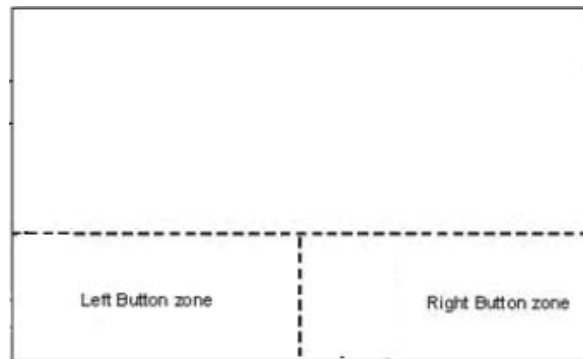

Mouse Properties Control Panel

You can configure the functions from the **Mouse** control panel in *Windows* as follows.

1. Right-click the **Start Menu**  icon.
2. Select **Control Panel**.
3. Click **Mouse (Hardware and Sound > Devices and Printers)**.
4. Click the menu headings tabs to adjust your mouse preferences.

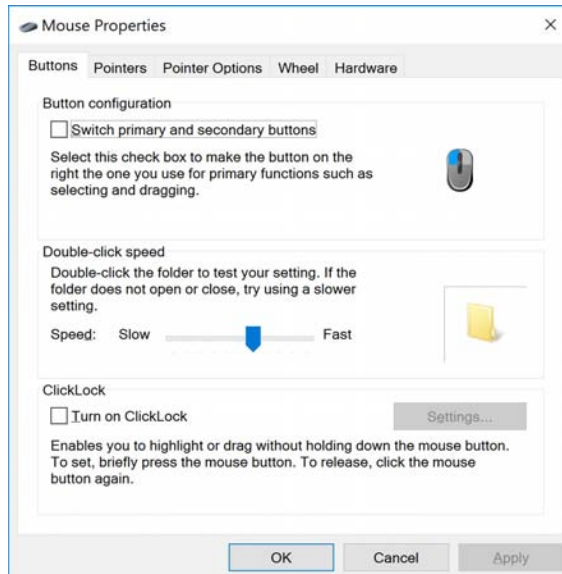

Disabling the Touchpad

If you need to disable the Touchpad for any reason (e.g. you may find that when using the computer's internal keyboard you accidentally trigger the Touchpad when resting your wrists or palms on it) you can do so by using **Fn + F1** key combination.

Figure 2 - 3
Mouse Properties Control Panel - Buttons

Figure 2 - 4
Mouse Properties Control Panels

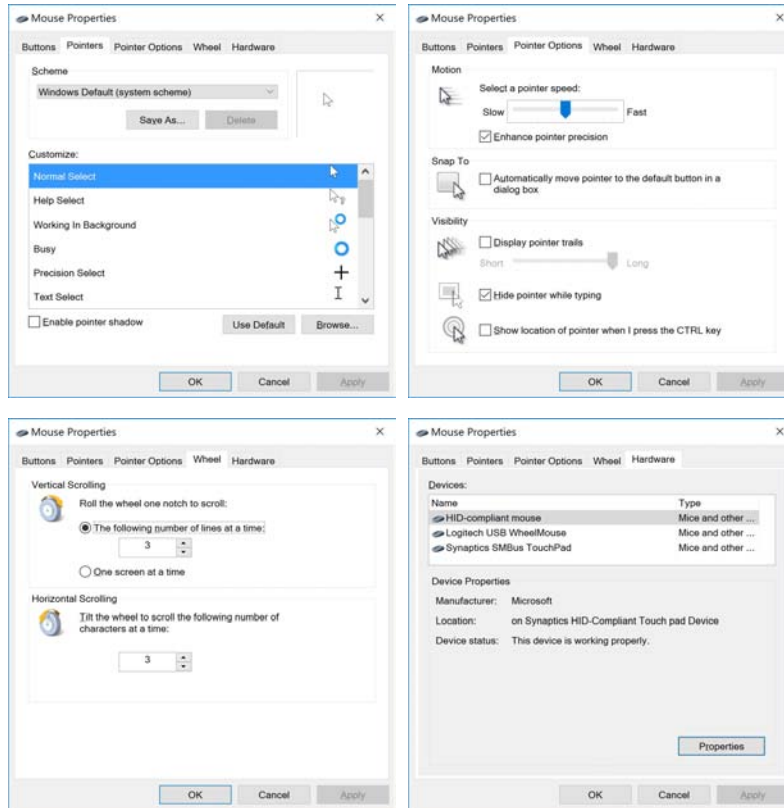

Mouse & Touchpad Devices

You can configure the functions from the **Mouse or Touchpad** control panels in *Devices* in the *Settings* control panel as follows.

1. Click the **Settings** item in the **Start Menu** (or **All Settings** in the Action Center).
2. Click **Devices**.
3. Click **Mouse or Touchpad**.

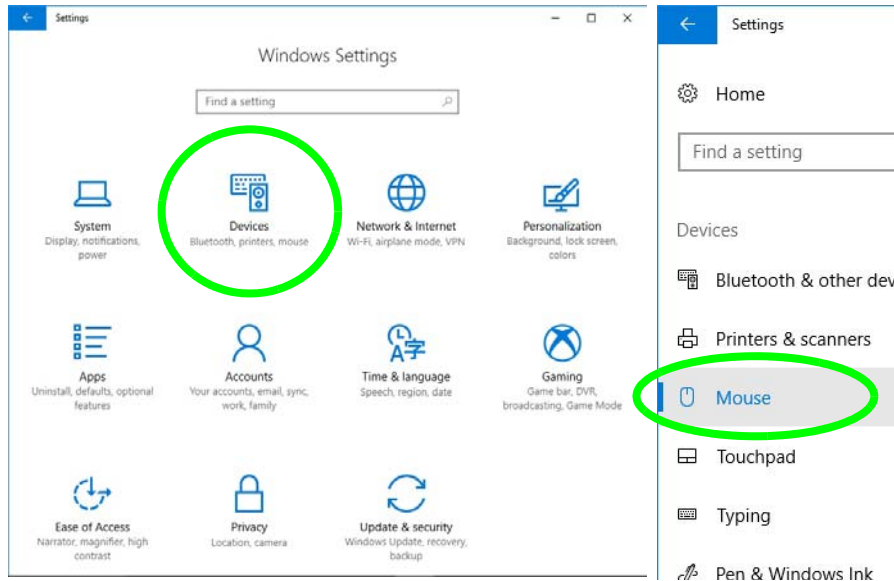

Figure 2 - 5
Windows Settings
> Mouse/Touchpad

Mouse Settings

You can select the primary mouse button and scrolling options and access Mouse Properties from Additional mouse options.

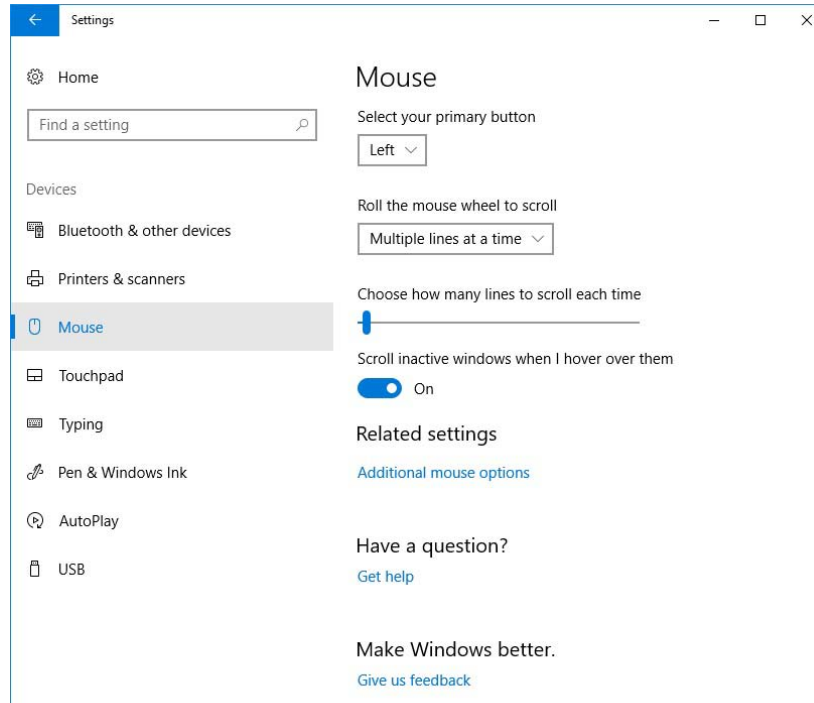

Figure 2 - 6
Windows Settings
Mouse

Touchpad Settings

You can disable the Touchpad by clicking the Touchpad button to turn it off.

You can set the system to automatically disable the internal Touchpad when an external USB point device (e.g a USB mouse) is attached. Click “**Leave touchpad on when a mouse is connected**” to off.

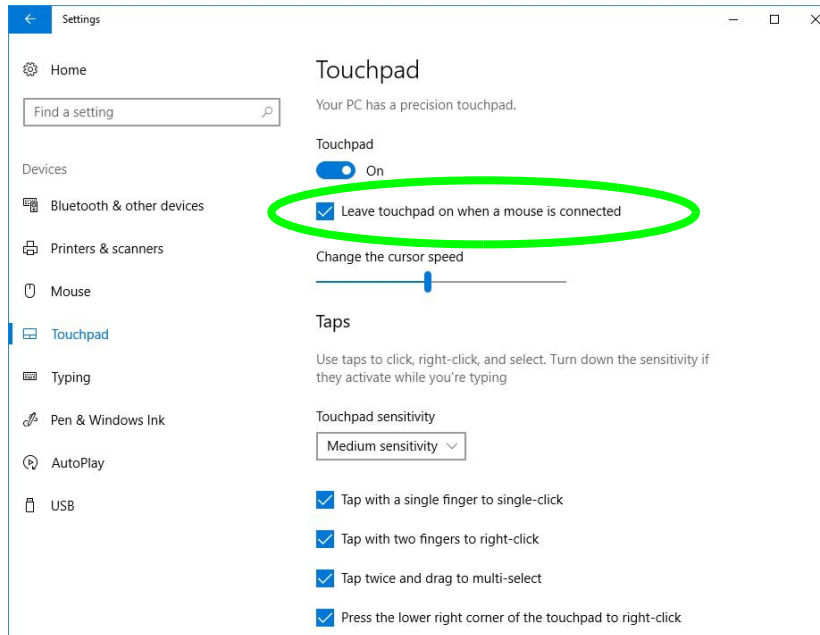

Figure 2 - 7
Windows Settings
Touchpad
(Touchpad turned off
when mouse
connected)

Touchpad Taps

The **Touchpad Sensitivity** feature helps prevent recognizing taps on the pad by accident, by recognizing when your palm is resting on it or brushing its surface while you are typing.

Click in the check box to enable/disable the different gestures or taps on the surface of the pad to perform specific actions to manipulate documents, objects and applications.

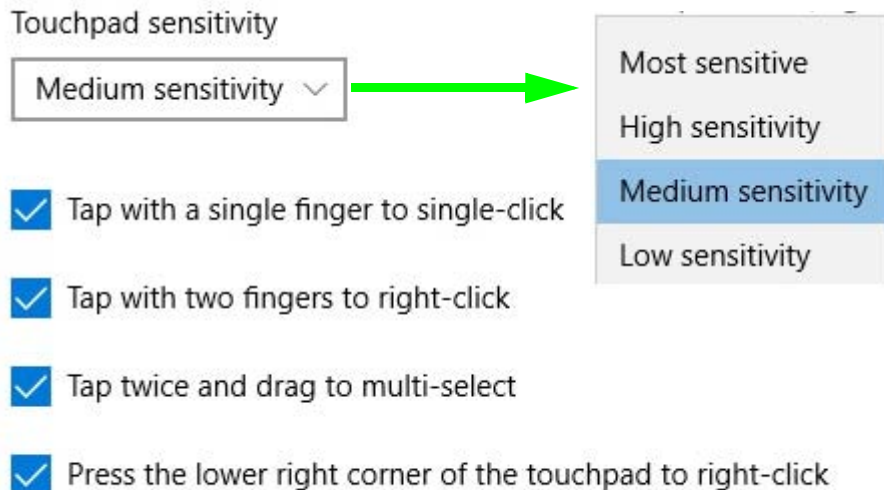

Figure 2 - 8
Windows Settings
Touchpad
Sensitivity & Taps

Touchpad Scroll and Zoom

Click to enable/disable the **two finger scrolling** and **pinch zooming** gesture.

Scroll and zoom

Drag two fingers to scroll

Scrolling direction

Down motion scrolls up ▾

Pinch to zoom



Figure 2 - 9
**Scroll and Zoom/
Scrolling Gesture**

The **two-finger scrolling** feature works in most scrollable windows and allows you to scroll horizontally and vertically. Place two fingers, slightly separated, on the Touchpad surface and slide both fingers in the direction required (in a straight continuous motion).

The **two-finger pinch to zoom** gesture can be used to perform the same function as a scroll wheel in *Windows* applications that support CTRL + scroll wheel zoom functionality. Place two fingers on the pad (for best results use the tips of the fingers) and slide them apart to zoom in, or closer together to zoom out.

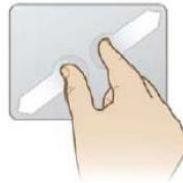

Figure 2 - 10
Zooming Gesture

The **three-finger** and **four-finger swipes** and **taps** can be configured for a number of different functions. Select the appropriate function from the drop-down menu.

Figure 2 - 11
Three-Finger Gestures (Swipes & Taps)

Three-finger gestures

Swipes

Switch apps and show desktop ▾

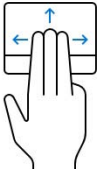

- ↑ Multitasking view
- ↓ Show desktop
- ← Switch apps
- Switch apps

Taps

Search with Cortana ▾

Nothing

Switch apps and show desktop

Switch desktops and show desktop

Change audio and volume

Nothing

Search with Cortana

Action Center

Play/pause

Middle mouse button

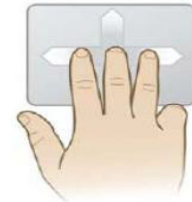



Figure 2 - 12
Four-Finger Gestures (Swipes & Taps)

Four-finger gestures

Swipes

Switch desktops and show desktop ▾



- ↑ Multitasking view
- ↓ Show desktop
- ← Switch desktops
- Switch desktops

Taps

Action Center ▾

Nothing

Switch apps and show desktop

Switch desktops and show desktop

Change audio and volume

Nothing

Search with Cortana

Action Center

Play/pause

Middle mouse button

Realtek Audio Console

You can configure the audio options on your computer from the **Sound**  control panel in *Windows*, or from the **Realtek Audio Console Windows Start menu**. **Make sure you have installed the driver and checked the Microsoft Store for updates (see “Audio” on page 4 - 9).** The volume may also be adjusted by means of the **volume icon in the taskbar** or the **audio slider in the Settings menu (see sidebar).**

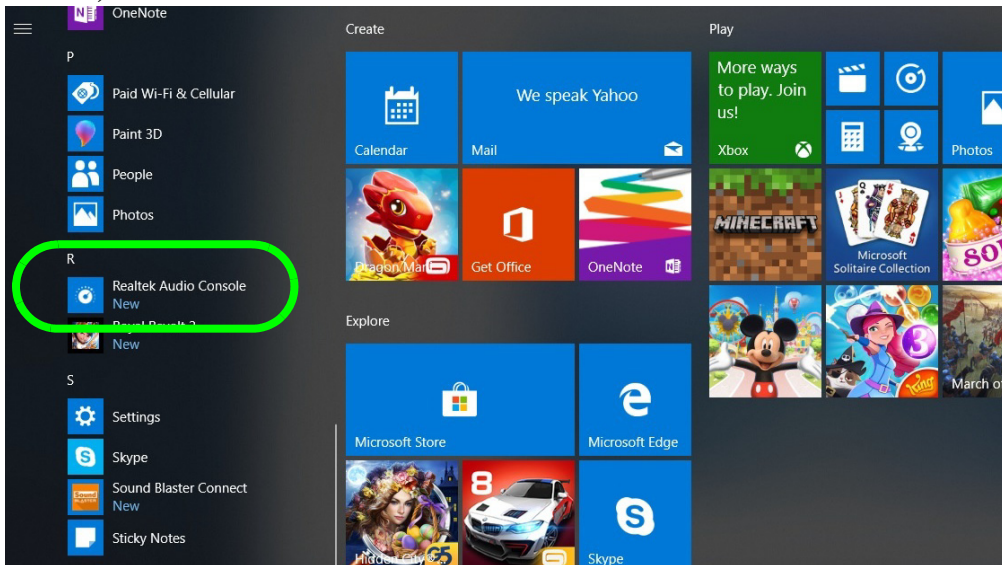

Volume Adjustment

The sound volume level can be clicking using the volume control icon  in the **notification area of the taskbar**.

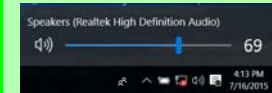
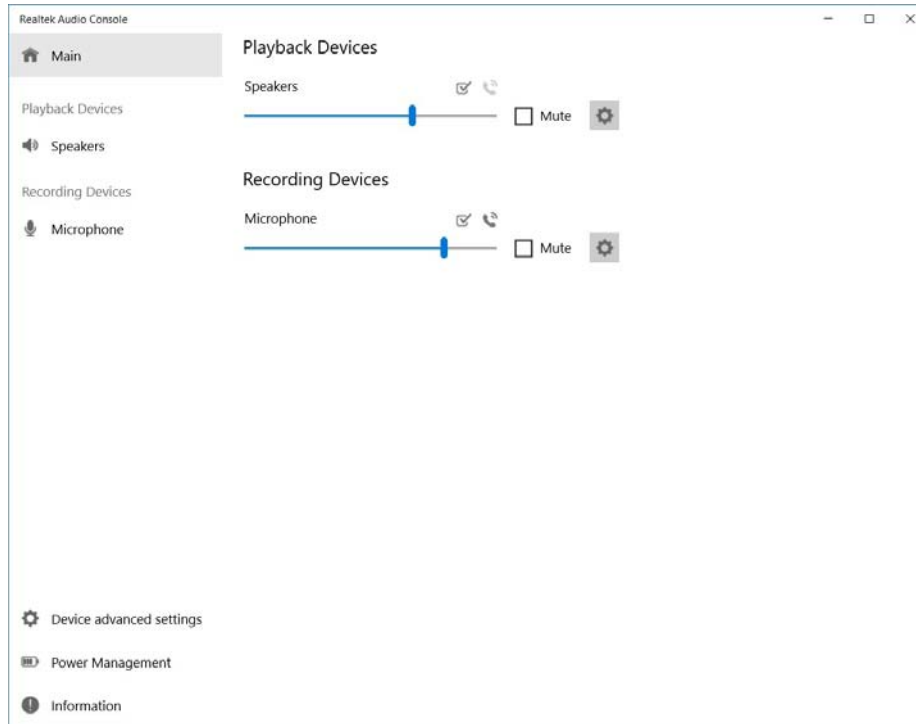

Figure 2 - 13
Realtek Audio Console
(Windows Start Menu)

Realtek Audio Console - Main

You can adjust the **Speaker** and **Microphone** levels by using the sliders in the **Realtek Audio Console Main** window.

Figure 2 - 14
Realtek Audio Console (Main)



Realtek Audio Console - Speakers

Click **Speakers** to access controls for the format and speaker balance etc.

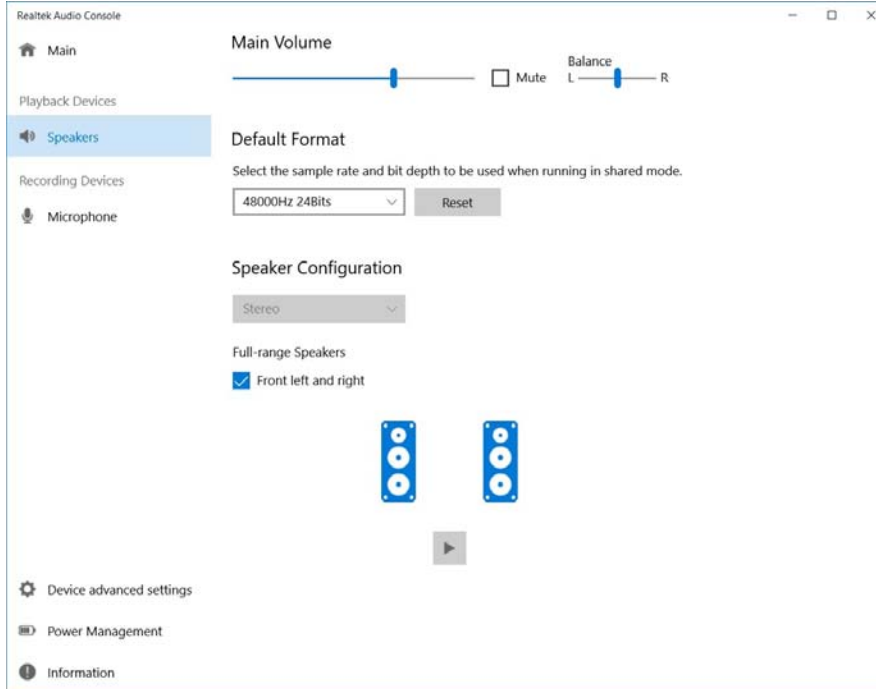
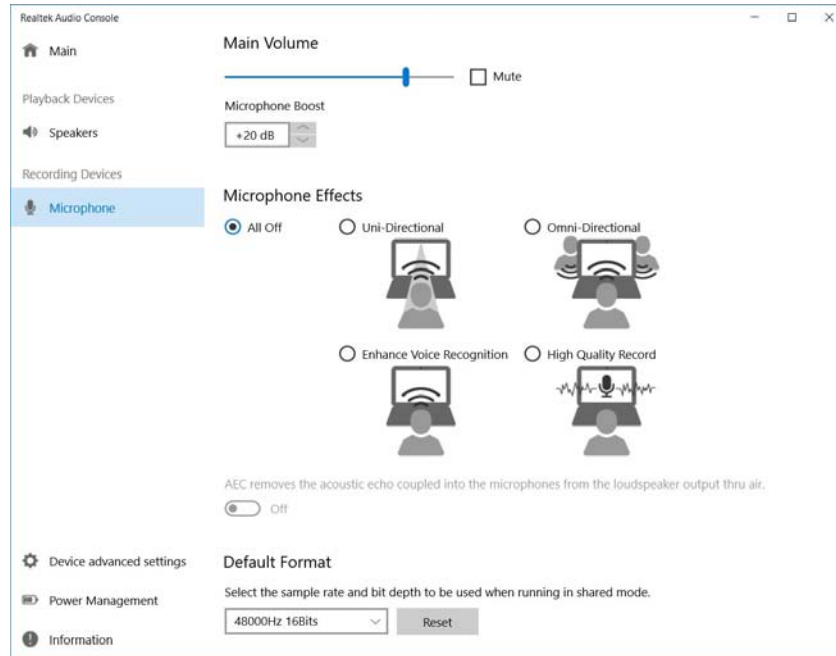

Figure 2 - 15
Realtek Audio Console (Speakers)

Figure 2 - 16
Realtek Audio Console
(Microphone -
Cortana Enabled)

Realtek Audio Console - Microphone

Click **Microphone** to access advanced controls for recording on the microphone. Adjust the recording **Main Volume** level to around **60**, to obtain the optimum recording quality. The On-Screen menu which appears will depend on whether or not you have enabled Cortana,



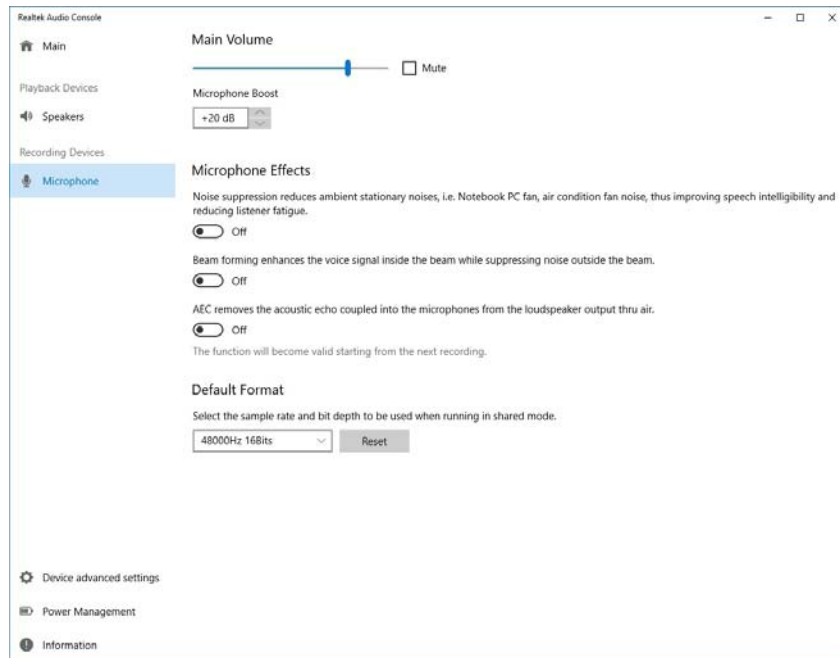

Figure 2 - 17
Realtek Audio Console
(Microphone - Cortana Disabled)



Device Advanced Settings

For the purposes of recording it is recommended that you **enable** “**Separate all input jacks as independent input devices**” in **Device advanced settings**.

This will help prevent a situation where the internal microphone seems to be disabled, or where sound can still be heard from the speakers even though the headphones are plugged into the headphone jack.

Realtek Audio Console - Device Advanced Settings

Device Advanced Settings allows for further configuration of the **Connector Settings**, **Playback Device** and **Recording Device**.

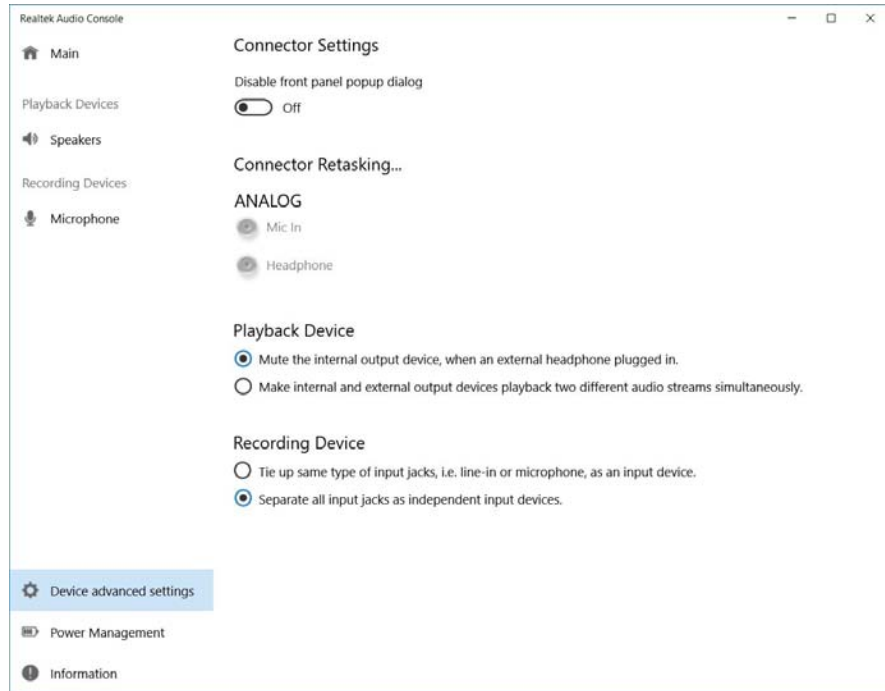

Figure 2 - 18
Realtek Audio Console - Device Advanced Settings

Chapter 3: Power Management

Overview

To conserve power, especially when using the battery, your computer power management conserves power by controlling individual components of the computer (the monitor and hard disk drive) or the whole system. This chapter covers:

- The Power Sources
- Turning On the Computer
- Power Plans
- Power-Saving States
- Configuring the Power Buttons
- Battery Information

The computer uses enhanced power saving techniques to give the operating system (OS) direct control over the power and thermal states of devices and processors. For example, this enables the OS to set devices into low-power states based on user settings and information from applications.



OS Note

Power management functions will vary slightly depending on your operating system. For more information it is best to refer to the user's manual of your operating system.



Forced Off

If the system “hangs”, and the **Ctrl + Alt + Del** key combination doesn’t work, press the power button for **4 seconds**, or longer, to force the system to turn itself off.

The Power Sources

The computer can be powered by either an AC/DC adapter or a battery pack.

AC/DC Adapter

Use only the AC/DC adapter that comes with your computer. The wrong type of AC/DC adapter will damage the computer and its components.

1. **When first setting up the computer use the following procedure** (as to safeguard the computer during shipping, the battery will be locked to not power the system until first connected to the AC/DC adapter and initially set up as below):
 - Attach the AC/DC adapter cord to the DC-In jack on the left of the computer, then plug the AC power cord into an outlet, and connect the AC power cord to the AC/DC adapter and **leave it there for 6 seconds or longer**.
 - Remove the adapter cord from the computer’s DC-In jack, and then plug it back in again; the battery will now be unlocked.
2. Raise the lid/LCD to a comfortable viewing angle.
3. Press the power button to turn “On”.

Battery

The battery allows you to use your computer while you are on the road or when an electrical outlet is unavailable. Battery life varies depending on the applications and the configuration you're using. **To increase battery life, let the battery discharge completely before recharging** (see *“Battery FAQ” on page 3 - 21*).

We recommend that you do not remove the battery. For more information on the battery, please refer to *“Battery Information” on page 3 - 16*.

Turning On the Computer

Now you are ready to begin using your computer. To turn it on simply press the power button on the front panel.

When the computer is on, you can use the power button as a Stand by/Hibernate/Shutdown hot-key button when it is pressed for less than **4 seconds** (pressing and holding the power button for longer than this will shut the computer down). Use **Power Options (Hardware and Sound)** in the *Windows* control panel to configure this feature.





Power Button as Stand by or Hibernate Button

You can use the OS's "Power Options" control panel to set the power button to send the system into Stand by or Hibernate mode (see your OS's documentation, or "[Configuring the Power Buttons](#)" on page 3 - 9 for details).

Shutting the Computer Down

Note that you should always shut your computer down by choosing the **Shut down** command as this will help prevent hard disk or system problems. Use the **Power**  item in the **Start Menu** and select **Shut down**.

You can also use the **context menu** (right-click the Start Menu  icon or press the Windows logo  + **X** key combination) to **Sign out**, **Sleep**, **Hibernate**, **Shut down**, and **Restart**.

If you want to add Hibernate/Sleep to the Power Menu see *“Adding Hibernate/Sleep to the Power Menu” on page 3 - 10*.

Figure 3 - 1
Shut Down/Restart

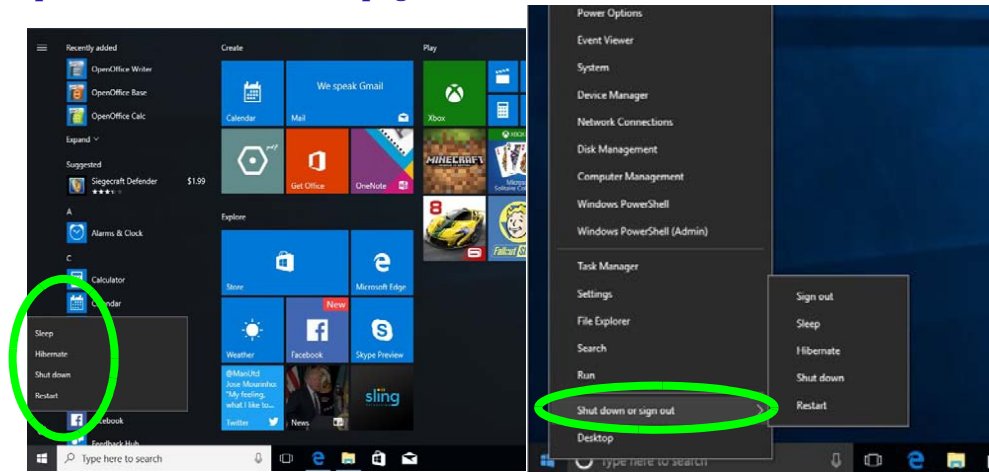



Power Plans

The computer can be configured to conserve power by means of **power plans (Control Panel > Power Options)**. You can use (or modify) an existing **power plan**, or create a new one.

The settings may be adjusted to set the **display** to turn off after a specified time, and to send the computer into **Sleep** after a period of inactivity.

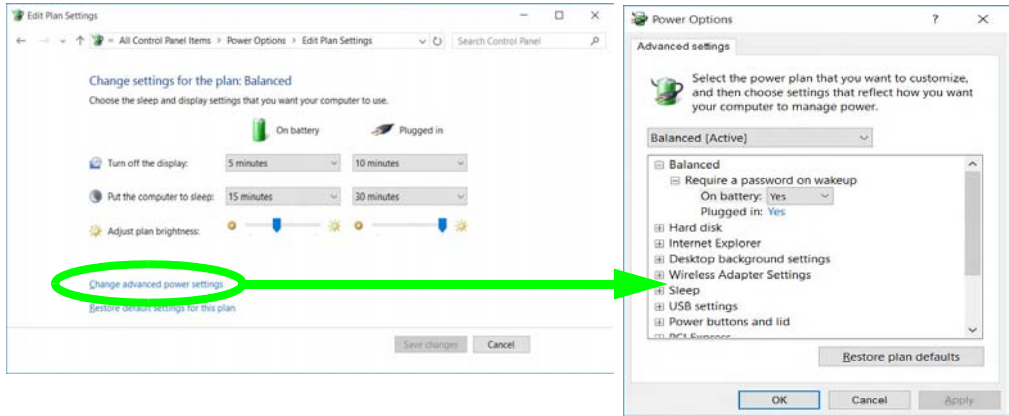
Click *Change plan settings* and then click *Change advanced power settings* to access further configuration options in **Advanced Settings**.





Resuming Operation

See [Table 3 - 1, on page 3 - 11](#) for information on how to resume from a power-saving state.

Password

It is recommended that you enable a password on system resume in order to protect your data.

Figure 3 - 2
Power Plan
Advanced Settings

Power Management

3

Each **Windows power plan** will also adjust the processor performance of your machine in order to save power. This is worth bearing in mind if you are experiencing any reduced performance (especially under DC/battery power).

Choose **High performance** (you may need to click **Show additional plans** to view the High performance plan) for maximum performance when the computer is powered from an AC power source. Choose the **Power saver** (bear in mind that this scheme may slow down the overall performance of the computer in order to save power) for maximum power saving when the computer is battery (DC power) powered.

Figure 3 - 3
Power Plans

Click to Show/Hide
additional
power plans

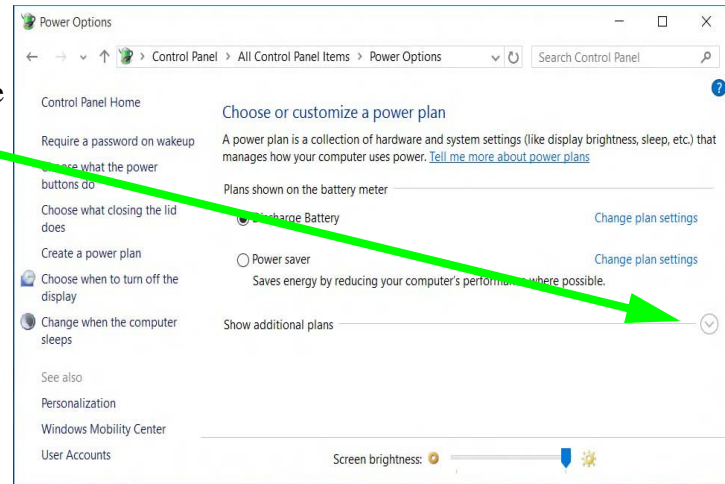

Power-Saving States

You can use power-saving states to stop the computer's operation and restart where you left off. *Windows 10* uses the **Sleep**, **Hibernate** and **Shut Down** power-saving states.

Sleep

In **Sleep** all of your work, settings and preferences are saved to memory before the system sleeps. When you are not using your computer for a certain length of time, which you specify in the operating system, it will enter **Sleep** to save power.

The PC wakes from **Sleep within seconds** and will return you to where you last left off (what was on your desktop) without reopening the application(s) and file(s) you last used.

If your mobile PC in **Sleep** is running on battery power the system will use only a minimum amount of power. After an extended period the system will save all the information to the hard disk and shut the computer down before the battery becomes depleted.

To add **Sleep** to the **Power Menu** see *“Adding Hibernate/Sleep to the Power Menu” on page 3 - 10*.



Wake On LAN Support

Wake-On-LAN is only supported from **Sleep** or **Hibernate** states in *Windows*.

If you require your computer to wake up from network activity in *Windows* then make sure that the computer is either in **Sleep** or **Hibernate**.

Wake-On-LAN is not supported from **Shut-down** states in *Windows*.

Hibernate

Hibernate uses the least amount of power of all the power-saving states and saves all of your information on a part of the hard disk before it turns the system off. If a power failure occurs the system can restore your work from the hard disk; if a power failure occurs when work is saved only to memory, then the work will be lost. **Hibernate** will also return you to where you last left off within seconds. You should put your mobile PC into **Hibernate** if you will not use the computer for a period of time, and will not have the chance to charge the battery. To add **Hibernate** to the **Power Menu** see *“Adding Hibernate/Sleep to the Power Menu” on page 3 - 10.*

Shut down

You should **Shut down** the computer if you plan to install new hardware, plan to be away from the computer for several days, or you do not need it to wake up and run a scheduled task. Returning to full operation from **Shut down** takes longer than from **Sleep** or **Hibernate**.

Figure 3 - 4
**Power Button &
Start Menu Power**

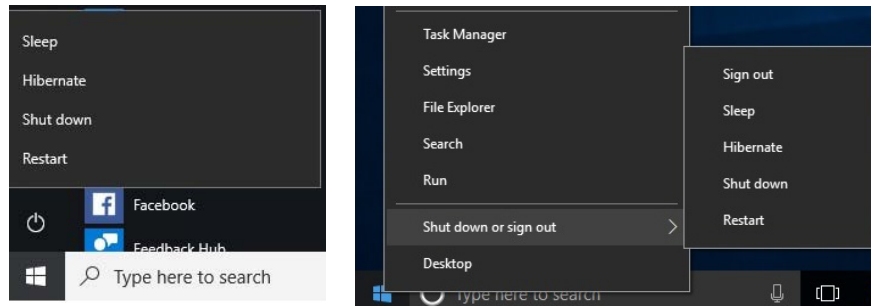

Configuring the Power Buttons

The power/sleep button (**Fn + F12** key combo) and closed lid may be set to send the computer in to a power-saving state. Click **Choose what the power buttons do** on the left menu in **Power Options** to bring up the menu.

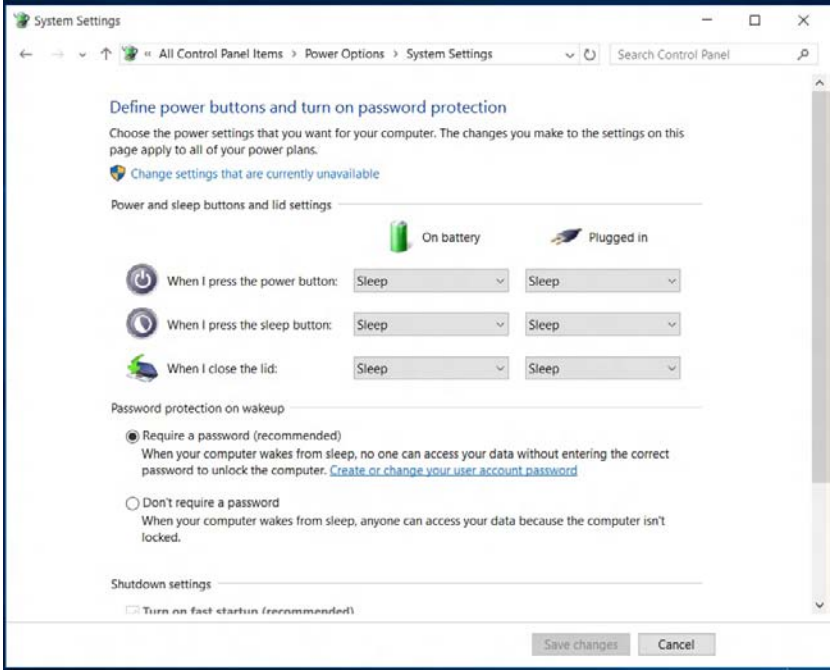



Password Protection

It is recommended that you enable a password on wake up in order to protect your data.

However you can disable this setting from the **Power Options** menu by clicking **Require a password on wakeup** in the left menu, and selecting the options (click **Change settings that are currently unavailable**).

Figure 3 - 5
Power Options
Define Power Buttons

Adding Hibernate/Sleep to the Power Menu

Add **Hibernate/Sleep** to the **Power Menu** as follows.

1. Go to the **Power Options (Hardware and Sound)** control panel.
2. Click "**Change settings that are currently unavailable**"  [Change settings that are currently unavailable](#).
3. Click **Choose what the power buttons do**.
4. Click to put a check in the **Hibernate/Sleep** box under **Shutdown settings**.
5. Click **Save Changes** and close the control panel.

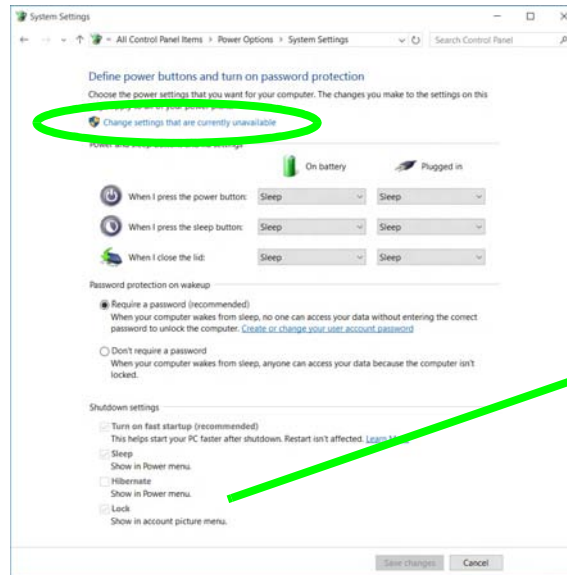

Shutdown settings

- Turn on fast startup** (This helps start your PC)
- Sleep** Show in Power menu.
- Hibernate** Show in Power menu.
- Lock** Show in account picture menu.

Figure 3 - 6
Power Options
Define Power
Buttons - Shutdown
Settings

Resuming Operation

You can resume operation from power-saving states by pressing the power button, or in some cases pressing the sleep button (**Fn + F12** key combo).



Power Status	Icon  Color	To Resume
Power Off	Off	Press the Power Button
Sleep	Blinking Green	Press the Power Button Press the Sleep Button (Fn + F12 Key Combo)
Hibernate	Off (battery) Orange (AC/DC adapter)	Press the Power Button
Display Turned Off	Green	Press a Key or Move the Mouse/Touchpad

Table 3 - 1
Resuming
Operation



Power Button

When the computer is on, you can use the power button as a Sleep/Hibernate/Shut Down hot key button when it is pressed for less than **4 seconds** (pressing and holding the power button for longer than this will force the computer to shut down).



Closing the Lid

If you have chosen to send the computer to **Sleep** when the lid is closed, raising the lid will wake the system up.

Ctrl + Alt + Delete Key Combination

You can use the **CTRL + ALT + DEL** key combination from almost any of the *Windows 10* interfaces/Apps to bring up a full-screen displaying **Lock**, **Switch User**, **Sign out**, **Change a password** and **Task Manager** options. If you click the **Power** icon in the lower right corner of the screen a power management option menu appears to display **Sleep**, **Shut down**, and **Restart**.

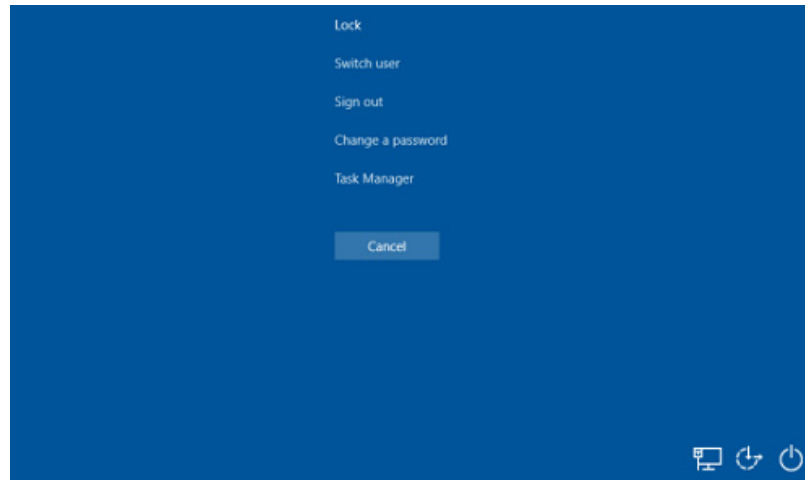

Figure 3 - 7
Ctrl + Alt + Delete
Menu

To fully control all the power options (including Hibernate mode) go to the **Power Options** control panel and configure the power button, sleep button and lid to perform the function selected.

Settings Menu Power Controls

The **Settings** item in the **Start Menu** (or via the **Action Center**) gives you access to a number of power settings control panels which enable you to quickly adjust power options. Click **System** to access the menu including the power option settings.

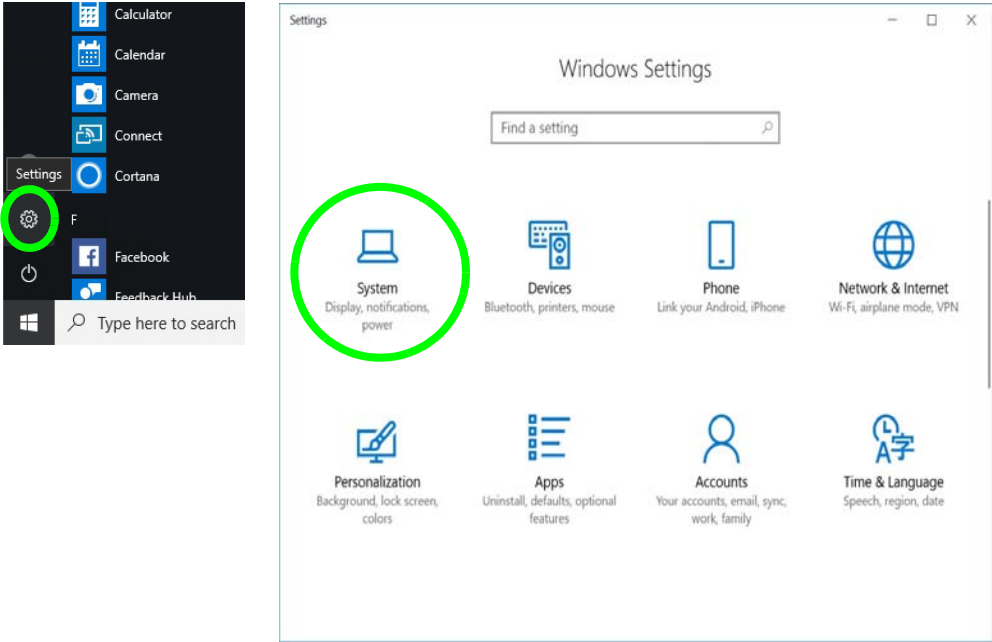

Figure 3 - 8
Settings

Battery Saver

Battery in Settings will display the battery level, and by clicking **Battery usage by app** you can see the current state of battery usage by application etc. The **Battery saver** can be level can be adjusted to be turned on if the battery level falls below a certain level to limit background activity and push notifications.

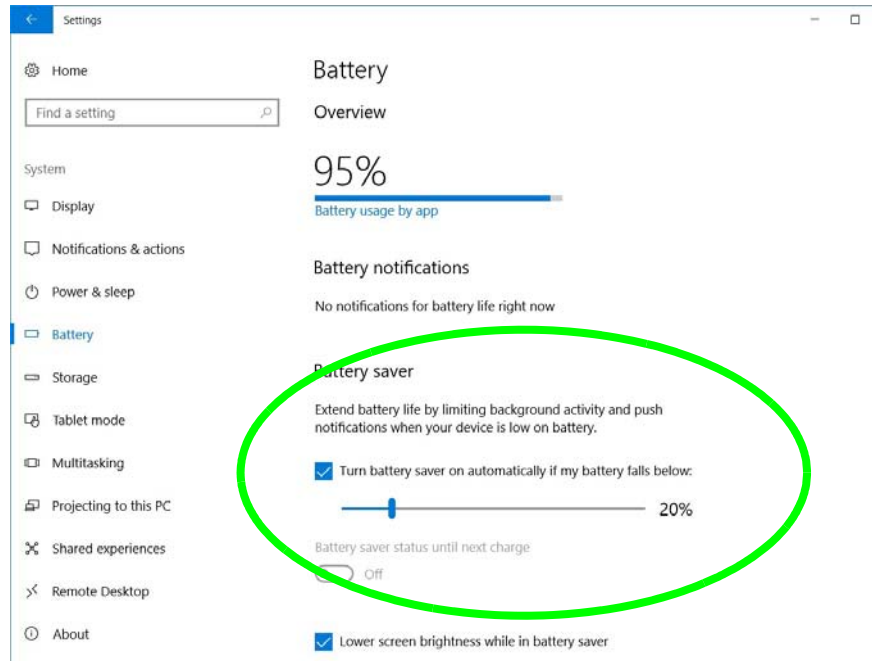

Figure 3 - 9
Settings > Battery Saver

Power & Sleep

Power & sleep gives you quick access to **Screen** and **Sleep** settings. Click **Additional power settings** to go to the main power options control panel.

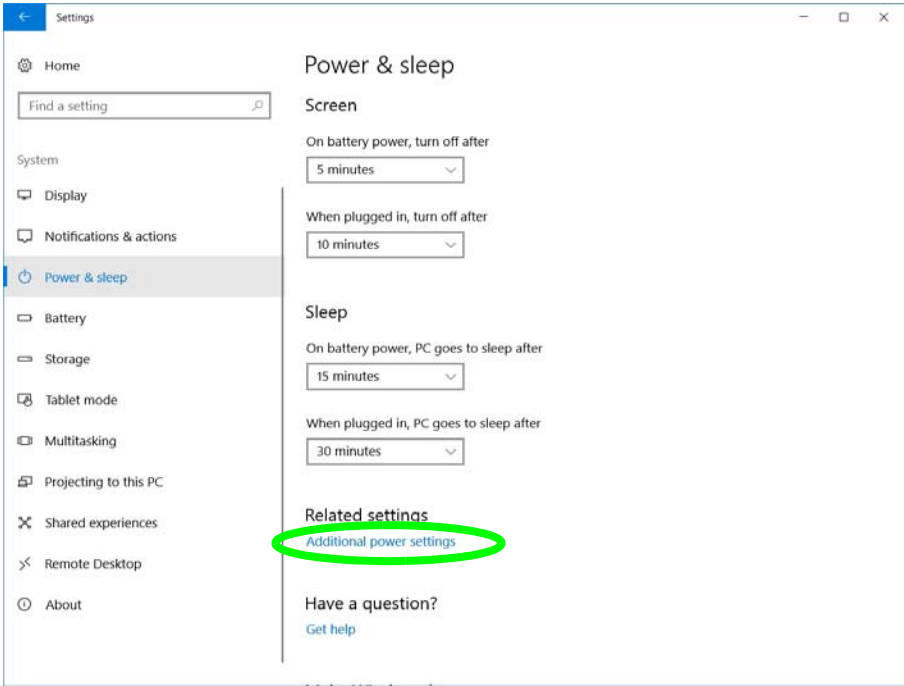



Figure 3 - 10
Settings > Power & Sleep



Power Slider

The **Power Slider** (click the battery icon  in the notification area) lets you trade performance Vs battery life, by choose the power mode you want (see over).

Battery Information

Follow these simple guidelines to get the best use out of your battery.

Battery Power

Your computer's battery power is dependent upon many factors, including the programs you are running, and peripheral devices attached. You can set actions to be taken (e.g. Shut down, Hibernate etc.), and set critical and low battery levels from power plan **Change plan settings > Change advanced power settings** (see [Figure 3 - 3 on page 3 - 6](#)).





Click the battery icon  in the notification area to see the current battery level and charge status. You can also adjust the **Power Slider** towards **Best battery life** or **Best performance**, or click **Battery Settings** to quickly adjust battery settings).

Figure 3 - 11
Battery Icon
(Notification Area) &
Battery Advanced
Settings

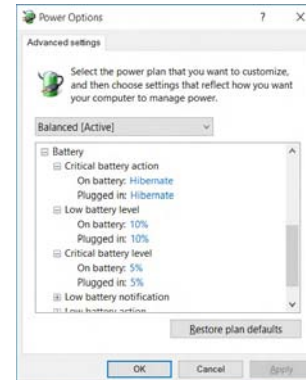
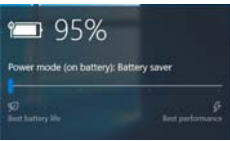

Power Slider Settings

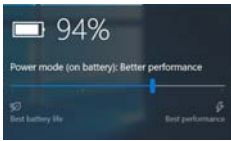
Battery Saver	Better Battery	Better Performance	Best Performance
			
For DC Only	For AC & DC		
Lowest Power Setting	Lower Power than Default Settings	Slightly Favors Performance Over Power	Favors Performance Over Power
Windows Features Throttled & Screen Brightness Reduced	Default Position		
Auto Enabled at 20% of Battery Capacity			



Battery Saver

Note that some Windows features and background applications may behave differently, or may be blocked, when the system is in Battery Saver mode (check with Microsoft for details).

Table 3 - 2
Power Slider Settings & Notes



Windows Mobility Center

The **Windows Mobility Center** control panel provides an easy point of access for information on battery status, power plans used and wireless device status etc.

Conserving Battery Power

- Use a **power plan** that conserves power (e.g **Power saver**), however note that this may have an affect on computer performance.
- Lower the brightness level of the LCD display. The system will decrease LCD brightness slightly to save power when it is not powered by the AC/DC adapter.
- Reduce the amount of time before the display is turned off.
- Close wireless, Bluetooth, modem or communication applications when they are not being used.
- Disconnect/remove any unnecessary external devices e.g. USB devices, ExpressCards etc.

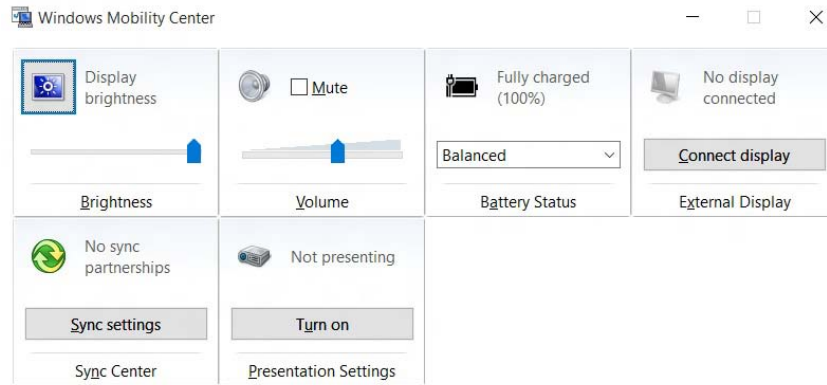

Figure 3 - 12
Windows Mobility Center (Control Panel)

Battery Life

Battery life may be shortened through improper maintenance. **To optimize the life and improve its performance, fully discharge and recharge the battery at least once every 30 days.** We recommend that you do not remove the battery yourself.

New Battery

Always completely discharge, then fully charge, a new battery (see *“Battery FAQ” on page 3 - 21* for instructions on how to do this).

Recharging the Battery with the AC/DC Adapter

The battery pack automatically recharges when the AC/DC adapter is attached and plugged into an electrical outlet. If the computer is powered on, and in use, it will take several hours to fully recharge the battery. When the computer is turned off but plugged into an electrical outlet, battery charge time is less. Refer to *“LED Indicators” on page 1 - 9* for information on the battery charge status, and to *“Battery FAQ” on page 3 - 21* for more information on how to maintain and properly recharge the battery pack.



Caution

Danger of explosion if battery is incorrectly replaced.

Replace only with the same or equivalent type recommended by the manufacturer. Discard used battery according to the manufacturer's instructions.

Proper handling of the Battery Pack

- DO NOT disassemble the battery pack under any circumstances
- DO NOT expose the battery to fire or high temperatures, it may explode
- DO NOT connect the metal terminals (+, -) to each other



Damaged Battery Warning

Should you notice any physical defects (e.g. the battery is bent out of shape after being dropped), or any unusual smells emanating from the notebook battery, shut your computer down immediately and contact your distributor/supplier. If the battery has been dropped we do not recommend using it any further, as even if the computer continues to work with a damaged battery in place, it may cause circuit damage, which may possibly result in fire. It is recommended that you replace your computer battery every two years.

Battery FAQ

How do I completely discharge the battery?

Use the computer with battery power until it shuts down due to a low battery. Don't turn off the computer even if a message indicates the battery is critically low, just let the computer use up all of the battery power and shut down on its own.

1. Save and close all files and applications.
2. **Create a power plan** for discharging the battery and set all the options to **Never**.

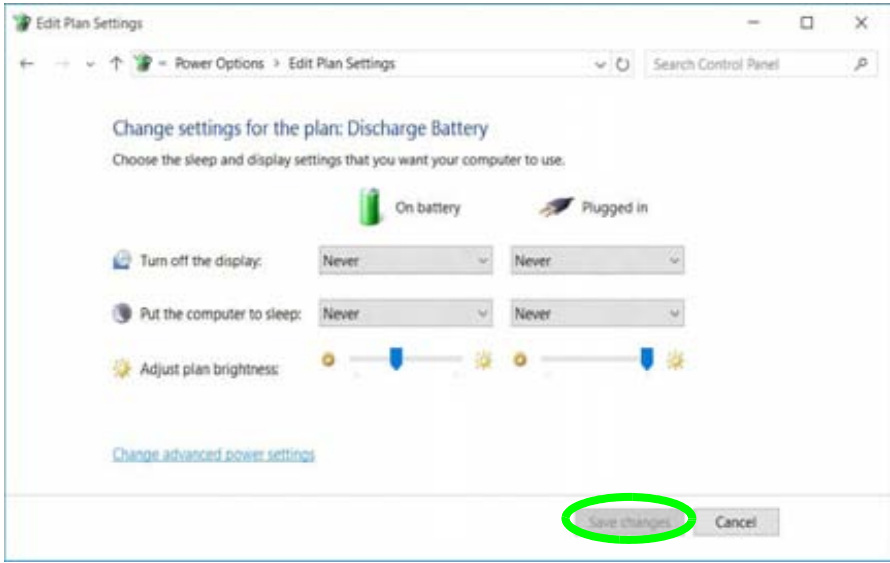
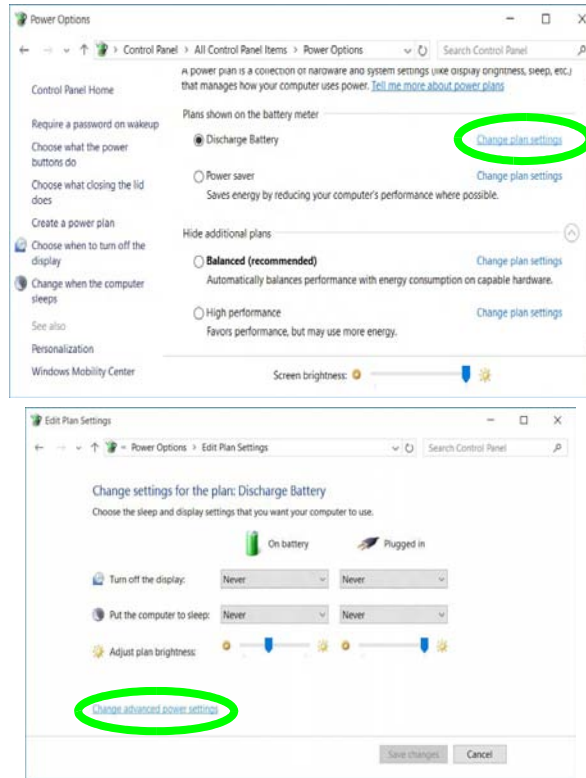

Figure 3 - 13
Power Plan Create

Power Management

3. Click **Change plan settings** (after creating it) and click **Change plan settings > Change advanced power settings**.

Figure 3 - 14
Change Plan Settings / Change Advanced Power Settings



- 4. Scroll down to **Battery** and click **+** to expand the battery options.
- 5. Choose the options below (click **Yes** if a warning appears):

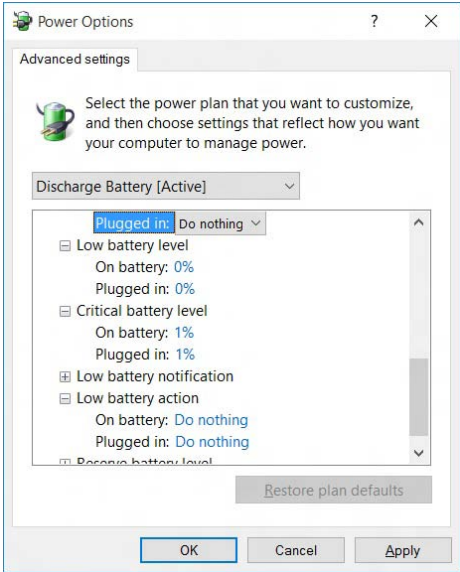

Figure 3 - 15
Power Options
Advanced Settings -
Battery

- Low battery levels = 0%
- Critical battery Levels = 1%
- Low battery action = Do Nothing
- Critical battery action (On battery) = Shut Down
- Critical battery action (Plugged in) = Do Nothing

How do I fully charge the battery?

When charging the battery, don't stop until the LED charging indicator light changes from orange to green.

How do I maintain the battery?

Completely discharge and charge the battery at least once every 30 days or after about 20 partial discharges.

Chapter 4: Drivers & Utilities

This chapter deals with installing the drivers and utilities essential to the operation or improvement of some of the computer's subsystems. The system takes advantage of some newer hardware components for which the latest versions of most available operating systems haven't built in drivers and utilities. Thus, some of the system components won't be auto-configured with an appropriate driver or utility during operating system installation. Instead, you need to manually install some system-required drivers and utilities.

What to Install

You will need to attach an external optical CD/DVD device drive to install the drivers from the *Device Drivers & Utilities + User's Manual* disc. The disc contains the drivers and utilities necessary for the proper operation of the computer. *Table 4 - 1, on page 4 - 4* lists what you need to install and **it is very important that the drivers are installed by the method outlined in this chapter, and in the order indicated.** Note that the information on the following pages is for *Windows 10* (64-bit only).

Module Driver Installation

The procedures for installing drivers for the **Wireless LAN, Bluetooth & WLAN Combo, Intel Technology, Sound Blaster** and **4G** modules are provided in *“Modules” on page 6 - 1.*



Driver Installation & Power

When installing drivers make sure your computer is powered by the AC/DC adapter connected to a working power source. Some drivers draw a significant amount of power during the installation procedure, and if the remaining battery capacity is not adequate this may cause the system to shut down and cause system problems (note that there is no safety issue involved here, and the battery will be rechargeable within 1 minute).

Driver Installation

1. Insert the *Device Drivers & Utilities + User's Manual* disc into an attached DVD drive.
2. Click the message "Tap to choose what happens with this disc."
3. Click **Run autorun.exe**.
4. Click **Install Drivers** (button), or **Option Drivers** (button) to access the **Optional** driver menu.



Figure 4 - 1 - Drivers Installer Screen 1

5. Check the driver installation order from **Table 4 - 1, on page 4 - 4** (the drivers must be installed in this order) which is the same as that listed in the *Drivers Installer* menu below.
6. Click to select the driver you wish to install, (you should note down the drivers as you install them).
7. Follow the instructions for each individual driver installation procedure as listed on the following pages.



Figure 4 - 2 - Install Drivers

Drivers & Utilities

Win 10 (64-bit)	Page #	Win 10 (64-bit) - Optional Items	Page #
<i>Chipset</i>	<i>Page 4 - 7</i>	<i>Setting Up SATA Mode (Optane™ or AHCI)</i>	<i>Page 6 - 2</i>
<i>Intel Video (VGA)</i>	<i>Page 4 - 7</i>	<i>Wireless LAN Module</i>	<i>Page 6 - 10</i>
<i>NVIDIA Video (VGA)</i>	<i>Page 4 - 7</i>	<i>Fingerprint Reader Module (Model A, Model B Design I & Model C)</i>	<i>Page 6 - 15</i>
<i>NVIDIA Apps</i>	<i>Page 4 - 8</i>	<i>Bluetooth & WLAN Combo Module</i>	<i>Page 6 - 19</i>
<i>LAN</i>	<i>Page 4 - 8</i>	<i>Sound Blaster Audio</i>	<i>Page 6 - 25</i>
<i>Card Reader</i>	<i>Page 4 - 8</i>	<i>Intel® Software Guard Extensions Driver</i>	<i>Page 6 - 37</i>
<i>Touchpad</i>	<i>Page 4 - 8</i>	<i>Intel® Speed Shift Technology Driver</i>	<i>Page 6 - 38</i>
<i>Control Center</i>	<i>Page 4 - 8</i>	<i>Intel® Rapid Storage Technology</i> (required for hard disks in AHCI & Optane modes)	<i>Page 6 - 39</i>
<i>Intel® HID Filter Driver</i>	<i>Page 4 - 8</i>	<i>PC Camera</i>	<i>Page 6 - 46</i>
<i>MEI Driver</i>	<i>Page 4 - 9</i>	<i>Trusted Platform Module</i> (no driver installation required)	<i>Page 6 - 52</i>
<i>Audio</i>	<i>Page 4 - 9</i>	<i>4G Module</i> (no driver installation required for Model A & Model B Design I)	<i>Page 6 - 58</i>

All drivers provided are for the Windows 10 (64-bit) operating system.

Note that you need to install both the WLAN & Bluetooth drivers for the WLAN & Bluetooth Combo modules.

Table 4 - 1 - Driver Installation

Manual Driver Installation

Click **Browse CD/DVD** (button) in the *Drivers Installer* application and browse to the executable file in the appropriate driver folder.

Windows Update

After installing all the drivers make sure you enable **Check for updates** (**Settings > Update & security > Check for updates**) in order to get all the latest security updates etc. (all updates will include the latest **hot-fixes** from Microsoft). See “*Windows Update*” on [page 4 - 10](#) for instructions.

Updating/Reinstalling Individual Drivers

If you wish to update/reinstall individual drivers it may be necessary to uninstall the original driver. To do this go to the **Control Panel** in the *Windows OS* and double-click the **Programs** icon (**Programs > Uninstall a program**). Click to select the driver (if it is not listed see below) and click **Uninstall**, and then follow the on screen prompts (it may be necessary to restart the computer). Reinstall the driver as outlined in this chapter.

If the driver is not listed in the **Programs and Features** menu:

1. Go to the **Control Panel**).
2. Double-click **Device Manager (Hardware and Sound > Devices and Printers > Device Manager)**.
3. Double-click the **device** you wish to update/reinstall the driver for (you may need to click “+” to expand the selection).
4. Click **Driver** (tab) and click the **Update Driver** or **Uninstall** button and follow the on screen prompts.

User Account Control

If a **User Account Control** prompt appears as part of the driver installation procedure, click **Continue** or **Allow**, and follow the installation procedure as directed.

Windows Security Message

If you receive a *Windows* security message as part of the driver installation process. Just click “*Install this driver software anyway*” or “*Install*” to continue the installation procedure.

You will receive this message in cases where the driver has been released after the version of *Windows* you are currently using. All the drivers provided will have already received certification for *Windows*.

New Hardware Found

If you see the message “**New Hardware Found**” during the installation procedure (**other than when outlined in the driver install procedure**), click **Cancel** to close the window, and follow the installation procedure.



Driver Installation General Guidelines

The driver installation procedure outlined in this Chapter (and in **Chapter 7 Options & Modules**), are accurate at the time of going to press.

Drivers are always subject to upgrade and revision so the exact procedure for certain drivers may differ slightly. As a general guide follow the default on screen instructions for each driver (e.g. **Next > Next > Finish**) unless you are an advanced user. In many cases a restart is required to install the driver.

Make sure any modules (e.g. WLAN or Bluetooth) are **ON (i.e. the system is not in Airplane Mode)** before installing the appropriate driver.

Driver Installation Procedure

Insert the *Device Drivers & Utilities + User's Manual disc* and click **Install Drivers** (button).

Chipset

Note: During the driver installation process the screen resolution may change. Make sure you restart after the driver installation process, as instructed, in order to restore the original resolution.

1. Click **1.Install Chipset Driver > Yes**.
2. Click **Next > Accept > Install**.
3. Click **Restart Now** to restart the computer.

Intel Video (VGA)

1. Click **2.Install Intel VGA Driver > Yes**.
2. Click **Next > Yes > Next > Next**.
3. Click **Finish** to restart the computer.

NVIDIA Video (VGA)

1. Click **3.Install NVIDIA VGA Driver > Yes**.
2. Click **AGREE AND CONTINUE** (button) to accept the terms of the license agreement.
3. Click **Next**.
4. After all the drivers have been installed (an internet connection is required) run the **NVIDIA GeForce Experience** by clicking the desktop icon  (or App).
5. **Restart the computer and run the application again after restart.**

Note: After installing the video driver go to the **Display/Display Settings** control panel to adjust the video settings to the highest resolution.

NVIDIA Apps

1. Click **4.Install NVIDIA Apps > Yes**.
2. Click **AGREE AND CONTINUE** (button) to accept the terms of the license agreement.
3. Click **Next**.
4. Click **Close** to complete the installation.

LAN

*Note: If the computer enters a deep sleep mode during installation, you will be prompted to plug in a network cable, and click **OK**, to continue installation. If a network cable is not available, restart the system and re-install the LAN driver.*

1. Click **5.Install LAN Driver > Yes**.
2. Click **Next > Install**.
3. Click **Finish**.

Card Reader

1. Click **6.Install Cardreader Driver > Yes**.
2. Click **Finish**.

Touchpad

1. Click **7.Install Touchpad Driver > Yes**.
2. Click **OK**.
3. Click **Restart Now** (*the prompt will appear after a few seconds*) to restart your computer.

Control Center

1. Click **8.Install Control Center AP > Yes**.
2. Click **Next > Install**.
3. Click **Finish** to restart your computer.

Intel® HID Filter Driver

1. Click **9.Install HID Filter Driver > Yes**.
2. Click **Next**.
3. Click **Yes** to accept the license.
4. Click **Next**.
5. Click **Finish** to restart the computer.

MEI Driver

1. Click **10.Install MEI Driver > Yes**.
2. Click **Next**.
3. Click the check box to accept the license and then click **Next**.
4. Click **Next**.
5. Click **Finish**.

Audio

1. Click **11.Install Audio Driver > Yes**.
2. Click **Next**.
3. Click **Finish** to restart the computer.
4. **Realtek Audio Control Panel** will download but you will need to have a working internet connection.
5. Click the **Start** menu in Windows to access the **Microsoft Store App** tile under **Explore**.
6. Click the **Sign in** icon  and select **Downloads and updates**.
7. Click **Check for Updates**.
8. A list of apps being downloaded will pop-up.

9. To prioritize the Realtek audio driver you can click **Pause all** to pause the download queue.
10. Click on **Realtek Audio Control** and click on the resume icon  to download the driver.
11. When just installed the **Realtek Audio Console** will appear in the **Windows Start** menu.

After installing the audio driver the system will not return to the **Drivers Installer** screen. To install any of the optional drivers, eject the *Device Drivers & Utilities + User's Manual* disc and then reinsert it (or double-click the disc icon in My Computer), and click **Option Drivers** (button) to access the optional driver menu.

It is recommended that you install the **Sound Blaster Audio** application (see [“Sound Blaster Audio” on page 6 - 25](#)) and **Intel Rapid Storage Technology** driver (see [“Intel® Rapid Storage Technology” on page 6 - 39](#) - required for AHCI & RAID mode).



Windows Update

After installing all the drivers make sure you enable **Windows Update** in order to get all the latest security updates etc. (all updates will include the latest **hotfixes** from Microsoft).

To enable **Windows Update** make sure you are **connected to the internet**:

1. Go to the **Control Panel**.
2. Click **Windows Update** (System and Security/ Security).
3. Click **Check for updates** (button).
4. The computer will now check for updates (you need to be connected to the internet).
5. Click **Install now** (button) to begin checking for the updates.
6. Click **Install updates** (button) to install the updates.

Optional Drivers

See the pages indicated in *Table 4 - 1, on page 4 - 4* for the driver installation procedures for any modules included in your purchase option.



Figure 4 - 3 - Optional Drivers Installer Screen

Note that you need to install both the WLAN & Bluetooth drivers for the WLAN & Bluetooth Combo modules.

Chapter 5: BIOS Utilities

Overview

This chapter gives a brief introduction to the computer's built-in software:

If your computer has never been set up, or you are making important changes to the system (e.g. hard disk setup), then you should review this chapter first and note the original settings found in *Setup*. Even if you are a beginner, keep a record of the settings you find and any changes you make. This information could be useful if your system ever needs servicing.

There is one general rule: *Don't make any changes unless you are sure of what you are doing*. Many of the settings are required by the system, and changing them could cause it to become unstable or worse. If you have any doubts, consult your service representative.



BIOS Screens

Note that the BIOS screens pictured on these pages are intended for guidance in setting up your system's BIOS.

BIOS versions are subject to constant change and revision, therefore your computer's actual screens may appear slightly different from those pictured on these pages.



BIOS Settings Warning

Incorrect settings can cause your system to malfunction. To correct mistakes, return to *Setup* and restore the **Optimized Defaults** with **<F3>**.

UEFI Boot & POST

When UEFI Boot is enabled, then the prompts to **press F2 or F7** will **not appear**. However you can still press F2 to enter the setup, or F7 to choose the preferred boot device, if you press the key immediately the system boots up.

The Setup Utility

Each time you turn on the computer the system takes a few seconds to conduct a **POST**, including a quick test of the on-board RAM (memory).

As the **POST** proceeds, the computer will tell you if there is anything wrong. If there is a problem that prevents the system from booting, it will display a system summary and prompt you to run *Setup*.

If there are no problems, the *Setup* prompt will disappear and the system will load the operating system. Once that starts, you can't get into *Setup* without rebooting.

The **Aptio Setup Utility** tells the system how to configure itself and manage basic features and subsystems (e.g. port configuration).

To enter *Setup*, turn on the computer and press **F2** (give the system a few seconds to enter *Setup*). If the **Boot Logo** is enabled the **F2** on screen will be **highlighted** to illustrate that the system is processing the request during the **POST** (or press **F7** for boot options). If you get a “Keyboard Error”, (usually because you pressed **F2** too quickly) just press **F2** again.

If the computer is already on, reboot using the **Ctrl + Alt + Delete** combination and then hold down **F2** when prompted. The *Setup* main menu will appear.

To see the boot options press **F7** and choose your preferred boot device.

Failing the POST

Errors can be detected during the **POST**. There are two categories, “fatal” and “non-fatal”.

Fatal Errors

These stop the boot process and usually indicate there is something seriously wrong with your system. Take the computer to your service representative or authorized distributor/supplier as soon as possible.

Non-Fatal Errors

This kind of error still allows you to boot. You will get a message identifying the problem (make a note of this message!) and you can then press **F7** (the **F7** on screen will be **highlighted** to illustrate that the system is processing the request) for boot options.

Press **F2** (give the system a few seconds to enter *Setup*; the **F2** on screen will be highlighted to illustrate that the system is processing the request) to run the **Setup** program and try to correct the problem. If you still get an error message after you change the setting, or if the “cure” seems even worse, call for help.



Setup Menu

The **Setup** menus shown in this section are for **reference** only. Your computer's menus will indicate the configuration appropriate for your model and options.

Figure 5 - 1
Navigation Menu

Setup Screens

The following pages contain additional advice on portions of the *Setup*. Along the top of the screen is a menu bar with menu headings. When you select a heading, a new screen appears. Scroll through the features listed on each screen to make changes to *Setup*.

Instructions on how to navigate each screen are in the box at the bottom right side of the screen.

```
→←: Select Screen  
↑↓: Select Item  
Enter: Select  
+/-: Change Opt.  
F1: General Help  
F3: Optimized Defaults  
F4: Save Changes & Exit  
ESC: Exit
```

If these tools are confusing, press **F1** to call up a **General Help** screen, and then use the arrow keys to scroll up or down the page.

The **Item Specific Help** on the upper right side of each screen explains the highlighted item and has useful messages about its options.

If you see an arrow ► next to an item, press **Enter** to go to a sub-menu on that subject. The sub-menu screen that appears has a similar layout, but the **Enter** key may execute a command.

Main Menu

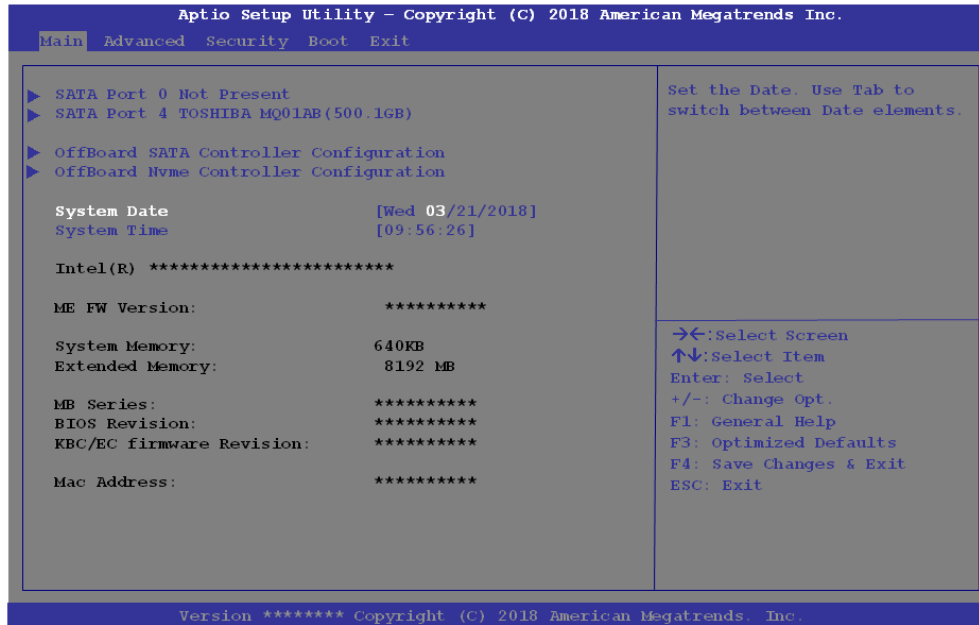

Figure 5 - 2
Main Menu

SATA Port # (Main Menu)

Pressing **Enter** opens the sub-menu to show the configuration of devices on the computer's SATA Ports.

System Time & Date (Main Menu)

The hour setting uses the 24-hour system (i.e., 00 = midnight; 13 = 1 pm). If you can change the date and time settings in your operating system, you will also change these settings. Some applications may also alter data files to reflect these changes.

System/Extended Memory: (Main Menu)

This item contains information on the system memory, and is not user configurable. The system will auto detect the amount of memory installed.

MB Series / BIOS Revision / KBC/EC firmware Revision / MAC Address

This item contains information on the BIOS version, network adapter address etc., and is not user configurable.

Advanced Menu



Figure 5 - 3
Advanced Menu

Advanced Chipset Control (Advanced Menu)

The sub-menu here allows you to enable/disable **FlexiCharger**, **Software Guard Extensions**, **VT-d** and **Fast Boot** (see page [5 - 9](#)).



Intel® Optane™

Intel® Optane™ is a combination of a compatible memory device and Intel Rapid Technology software. This combination is designed to speed up your system performance.

Contact your distributor or supplier to see if your system supports this technology.

SATA Mode Selection

If you have installed the **Windows** OS with either **AHCI** or **Intel RST (Optane)** mode enabled, **DO NOT** disable the set mode (if you wish to disable the set mode you will need to reinstall the **Windows** OS).

SATA Mode (Advanced Menu)

The SATA (Serial ATA) control is configured to operate in **AHCI** (Advanced Host Controller Interface) mode or in **Intel RST Premium With Intel Optane System Acceleration** (for **Intel® Optane™**) mode.

The **SATA Mode** should be set **BEFORE installing an operating system**, and after you have backed up all necessary files and data (see sidebar). See *“Setting Up SATA Mode (Optane™ or AHCI)” on page 6 - 2* for details. Make sure you install the **Intel Rapid Storage Technology application** if you have set the SATA Mode to **Intel RST Premium...**, or to **AHCI** (see *“IRST Driver Installation” on page 6 - 39*).

If you wish to change your SATA mode to/from AHCI/Intel RST (Optane) mode note that doing so may prevent your operating system from booting, and may require a reinstall of the OS. If you do wish to change the SATA mode then backup any necessary data on your hard disk(s) as you will need wipe the disks clean in order to prevent system problems.

Note Intel® Optane™ is available for Model A & Model B Design I Only.

Power On Boot Beep (Advanced Menu)

Use this menu item to enable/disable the beep as the computer starts up.

Battery Low Alarm Beep (Advanced Menu)

Use this menu item to enable/disable the battery low alarm beep.

FlexiCharger Enable (Advanced Menu > Advanced Chipset Control)

The sub-menu here allows you to enable/disable the **FlexiCharger**. The FlexiCharger may be set to automatically start charging your battery when the battery reaches a certain capacity level (e.g. you could start the battery charge level at 40%).

You can then set the level to stop charging (e.g. 100%), and of course this stop charge level must be higher than the start charge level.

See the sidebar warning for information on running the FlexiCharger for an extended period as this is not recommended.

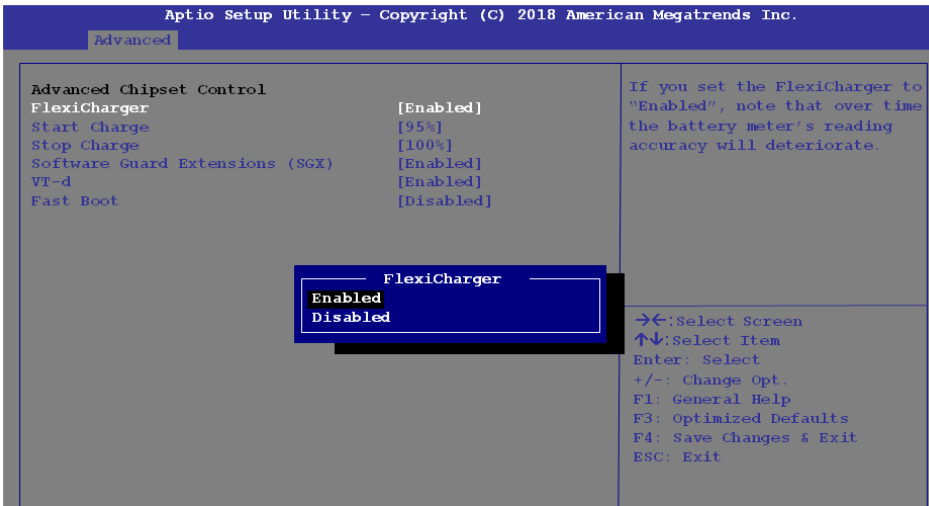

FlexiCharger Warning

If you leave the FlexiCharger continuously "Enabled" for a period of three months or more, the battery meter's reading accuracy will deteriorate.

To reset this, set the FlexiCharger to "Disabled", and then allow the battery to completely discharge (see "[Battery FAQ](#)" on page 3 - 21) before enabling the function again.

Figure 5 - 4
Advanced Chipset Control > FlexiCharger

Software Guard Extensions (Advanced Menu > Advanced Chipset Control)

Intel provides SGX, which is a set of instructions allowing user-level code a degree of security, and privacy, from the operating system. Make sure that SW Guard Extensions is **Enabled** here, and then install the driver (see “*Intel® Software Guard Extensions Driver*” on page 6 - 37) to support this.

VT-d (Advanced Menu > Advanced Chipset Control)

Enable/disable **Intel® Virtualization Technology for Directed I/O (VT-d)** from this menu. This extends Intel's Virtualization Technology (VT) by providing hardware assists for a virtualization solution.

Fast Boot (Advanced Menu > Advanced Chipset Control)

Enabling this function will boot the system with the minimum set of devices required in order to so in order to achieve a faster boot time.

Security Menu

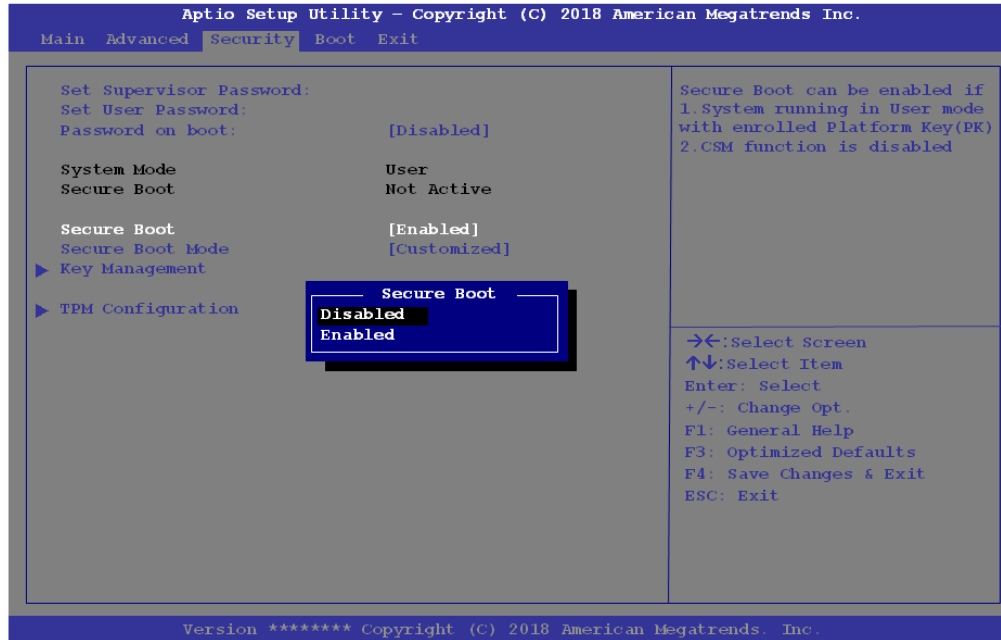



Security Menu

The changes you make here affect the access to the **Setup** utility itself, and also access to your machine as it boots up after you turn it on. These settings do not affect your machine or network passwords which will be set in your software OS.

5

Figure 5 - 5
Security Menu

Set Supervisor Password (Security Menu)

You can set a password for access to the **Aptio Setup Utility**. This will not affect access to the computer OS (only the **Aptio Setup Utility**).



Password Warning

If you set a boot password (Password on boot is “Enabled”), **NEVER** forget your password.

The consequences of this could be serious. If you cannot remember your boot password you must contact your vendor and you may lose all of the information on your hard disk.

Note: To clear existing passwords press **Enter** and type the existing password, then press **Enter** for the new password (without typing any password entry) and **Enter** again to confirm the password clearance.

Set User Password (Security Menu)

You can set a password for user mode access to the **Aptio Setup Utility**. This will not affect access to the computer OS, (only the *Setup* utility) unless you choose to set a **Password on Boot** (see below). Many menu items in the **Aptio Setup Utility** cannot be modified in user mode.

Note: *You can only set the user password after you have set the supervisor password.*

Password on boot: (Security Menu)

Specify whether or not a password should be entered to boot the computer (**you may only set a password on boot if a supervisor password is enabled**). If “*Enabled*” is selected, only users who enter a correct password can boot the system (see the **warning in the sidebar**). The default setting is “*Disabled*”.

Secure Boot Control (Security Menu)

Secure Boot prevents unauthorized operating systems and software from loading during the startup process. **Secure Boot** is available as a menu option if you have **enabled UEFI Boot** (see *“UEFI Boot (Boot Menu)” on page 5 - 16*). Enabling Secure Boot will bring up the **Secure Boot Mode** menu to enable you to configure Secure Boot as **Standard** (with a fixed secure boot policy) or **Customized** (which enables you to make changes to the **Key Management** database if required).

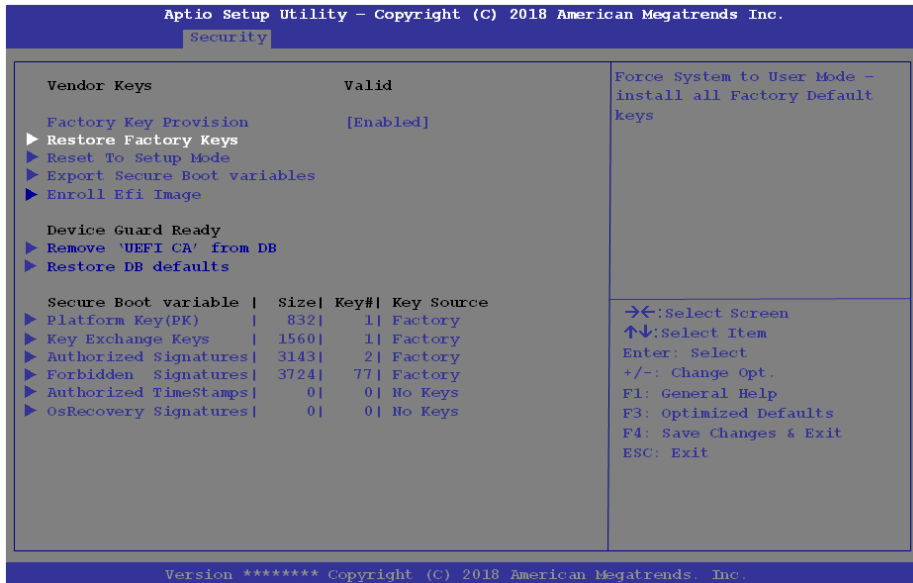

Figure 5 - 6
**Security -
 Secure Boot
 (Key Management)**



TPM Menu Item Settings

You will need to check with your IT administrator for the actual TPM settings required within your organization.

TPM Configuration (Security Menu - with UEFI Enabled)

This sub-menu will allow you to enable/disable Trusted Platform Module (TPM) support. Press Enter to access the **Security Device Support** menu and select **Enable** to support TPM as long as UEFI Boot is enabled (see *“Trusted Platform Module” on page 6 - 52* for details).



Figure 5 - 7
Security Device Support

Boot Menu



Figure 5 - 8
Boot Menu

When you turn the computer on it will look for an operating system (e.g. **Windows 7**) from the devices listed in this menu, and **in this priority order**. If it cannot find the operating system on that device, it will try to load it from the next device in the order specified in the **Boot Option Priorities**. Item specific help on the right is available to help you move devices up and down the order.



BIOS Screens

Note that the BIOS screens pictured on these pages are intended for guidance in setting up your system's BIOS.

BIOS versions are subject to constant change and revision, therefore your computer's actual screens may appear slightly different from those pictured on these pages.

Boot Option Priorities (Boot Menu)

Press Enter to access the menu, use the arrow keys to move up and down the menu, and press Enter to select a device from the **Boot Option #** list (the selected device will be highlighted in white).

UEFI Boot (Boot Menu)

Enable/disable UEFI Boot from this menu. The Unified Extensible Firmware Interface (UEFI) specification provides a clean interface between operating systems and platform firmware at boot time. In contrast to BIOS, UEFI defines a set of standard boot and runtime services. The *Network Stack* will be enabled as an option under UEFI Boot.

Exit Menu



Figure 5 - 9
Exit Menu

Click ***Save Changes and Reset*** to save all changes made. Choosing to ***Discard Changes***, or ***Exit Discarding Changes***, will wipe out any changes you have made to the ***Setup***. You can also choose to restore the original ***Setup*** defaults that will return the ***Setup*** to its original state, and erase any previous changes you have made in a previous session.

Chapter 6: Modules & Options

Overview

This chapter contains information on the following modules, which may come with your computer, depending on the configuration purchased. If you are unsure please contact your service representative.

- Setting Up SATA Mode (Optane™ or AHCI)
- Wireless LAN Module
- Fingerprint Reader Module
- Bluetooth & WLAN Combo Module
- Sound Blaster Audio
- Intel® Software Guard Extensions Driver
- Intel® Speed Shift Technology Driver
- Intel® Rapid Storage Technology
- PC Camera
- Trusted Platform Module
- 4G Module



Wireless Device Operation Aboard Aircraft

The use of any portable electronic transmission devices aboard aircraft is usually prohibited. Make sure the **WLAN & Bluetooth module(s)** are **OFF** (or the system is in **Airplane Mode**) if you are using the computer aboard aircraft (see [Table 1 - 4, on page 1 - 14](#)).



SATA Mode Selection

The SATA mode selection should be made before installing your operating system.

DO NOT change your selected SATA mode unless you intend to re-install your operating system. Make sure you have backed up all your data before doing so.

See “[SATA Mode \(Advanced Menu\)](#)” on page 5 - 8.

Setting Up SATA Mode (Optane™ or AHCI)

AHCI Mode

Advanced Host Controller Interface (AHCI) is an interface specification that allows the storage driver to enable advanced serial ATA features such as Native Command Queuing (for maximum hard disk efficiency and performance). Make sure you install the **Intel® Rapid Storage Technology** application to support your HDDs/SSDs in AHCI mode (see “[Intel® Rapid Storage Technology](#)” on page 6 - 39).

Intel® Optane™ (For Model A & Model B Design I Only)

Intel® Optane™ is a combination of a compatible memory device and **Intel Rapid Storage Technology software**. This combination is designed to speed up your system performance by caching boot data, executables, frequently accessed data and system page files to an non volatile, low latency Intel® Optane™ SSD.

Contact your distributor or supplier to see if your system supports this technology.

Intel® Rapid Storage Technology Application

Make sure you install the **Intel® Rapid Storage Technology** application if you have set up your system in **Intel RST Premium** (for **Intel® Optane™**) mode (see “[Intel® Rapid Storage Technology](#)” on page 6 - 39).

After setting the SATA mode to **Intel® Optane™** and installing the **Intel® Rapid Storage Technology** application, **DO NOT** uninstall the **Intel® Rapid Storage Technology** application.

Intel® Optane™ Setup Procedure

After initial setup make sure you install the **Intel Rapid Storage Technology driver** - see *“IRST Driver Installation” on page 6 - 39*).

See also *“Clearing Intel® Optane™” on page 6 - 7* (however **backup up any necessary files and data before deleting an Optane setup**, as doing so will result in the loss of all data on the volumes).

You need to setup **Intel® Optane™** before installing your *Windows 10* operating system, and you will need to prepare the following in order to do so.

- =====
- The *Microsoft Windows 10 OS DVD*.
 - An attached external DVD drive.
 - An Intel® Optane™ SSD installed in your system.
 - The *Device Drivers & Utilities + User’s Manual* disc.
- =====

1. Start-up your notebook computer and press <F2> to enter the **BIOS**.
2. Go to the **Boot** menu, select **UEFI Setting** and press <Enter> (see page *5 - 15*).
3. Set **UEFI Boot** to **“Enabled”**.
4. Press <Esc> to exit the menu and go to the **Main** menu.
5. Select **OffBoard NVMe Controller Configuration** and press enter to check that an Intel® Optane™ SSD is present.
6. Press <Esc> to exit the menu and go to the **Advanced** menu.

Modules & Options

Figure 6 - 1
SATA Mode
Selection (BIOS)

7. Select **SATA Mode** (see page 5 - 8), press <Enter> and select “**Intel RST Premium With Intel Optane System Acceleration**”.

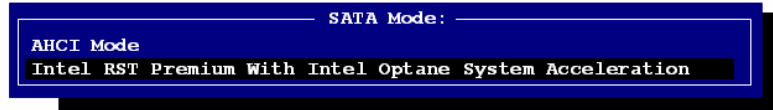

8. Press <F4> and <Yes> to “**Save Changes and Reset**”.
9. As the computer restarts press <F2> to enter the **BIOS** again.
10. Go to **Intel(R) Rapid Storage Technology (Advanced menu)** and press <Enter>.
11. . (Note this item only appears after you have restarted and accessed the BIOS again after having set **SATA Mode** to **Intel RST Premium...**)

Figure 6 - 2
Intel(R) Rapid
Storage Technology
(Advanced Menu)

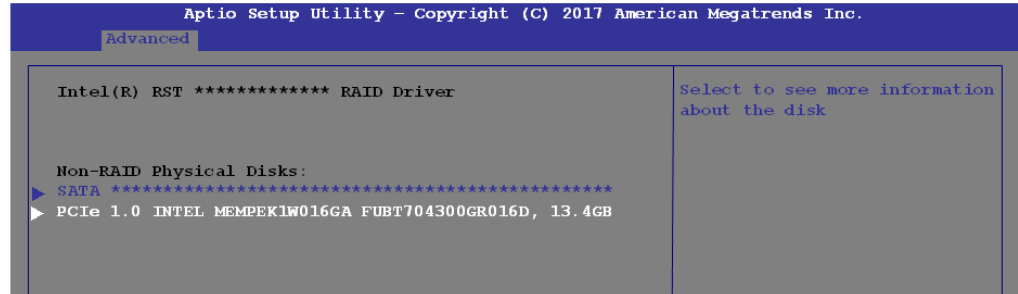

12. If you are reinstalling a system that has previously been setup in **Intel RST Premium mode**, make sure you have cleared the **Intel Optane Memory** (see “**Clearing Intel® Optane™**” on page 6 - 7).

13. Press <F4> and <Yes> to **“Save Changes and Reset”**, however **ensure that the condition in the bulleted point below is met** before doing so.
 - Make sure the **Windows 10** OS DVD is in the attached DVD drive, as the computer starts up it will automatically boot from the **Windows 10** OS DVD (you will be prompted to press a key to boot from the DVD).
14. Press <F7> as the computer starts up to bring up the boot device menu.
15. Select the DVD drive containing the **Windows 10** OS DVD and press <Enter>.
16. Press a key at system startup to begin installing **Windows** from your **Microsoft Windows 10** disc.
17. Click **Next > Install Now** to continue installing the operating system as normal (see your **Windows** documentation if you need help on installing the **Windows** OS).
18. Select **Custom: Install Windows only (advanced)**.
19. It is recommended that you select and then delete existing partitions.
20. Click **New** to create a partition for Windows.
21. **It is very important to make sure that when you create the partition, to leave at least a minimum of unallocated space of 5MB (see sidebar).**
22. Follow the on-screen instructions to install the **Windows 10** operating system.
23. Install the **Windows** drivers from the **Device Drivers & Utilities + User’s Manual** disc as per **Table 4 - 1, on page 4 - 4** (make sure you install the **Intel Rapid Storage Technology driver** - see overleaf).
24. Run the **Intel® Rapid Storage Technology** application to manage your **Intel® Optane™** system as instructed in **“Intel® Rapid Storage Technology for Optane Systems” on page 6 - 40**.



Creating a Windows Partition for Optane

When installing *Windows*, make sure that you leave a minimum of 5MB of unallocated space for the Intel® Optane™ software to create needed metadata.

After you have created a Windows partition the **Windows Setup** screen will display the partitions and sizes, including the unallocated space. If the unallocated space is less than 5MB, then delete the partitions and recreate them until the criteria is met.

Note this is **5MB** only, not GB.

Modules & Options

25. After installing the **Intel® Rapid Storage Technology** application you can access **Device Manager** (right-click the **Start** menu and select **Device Manager**).
26. Click **Disk drives** to check the Optane drive.

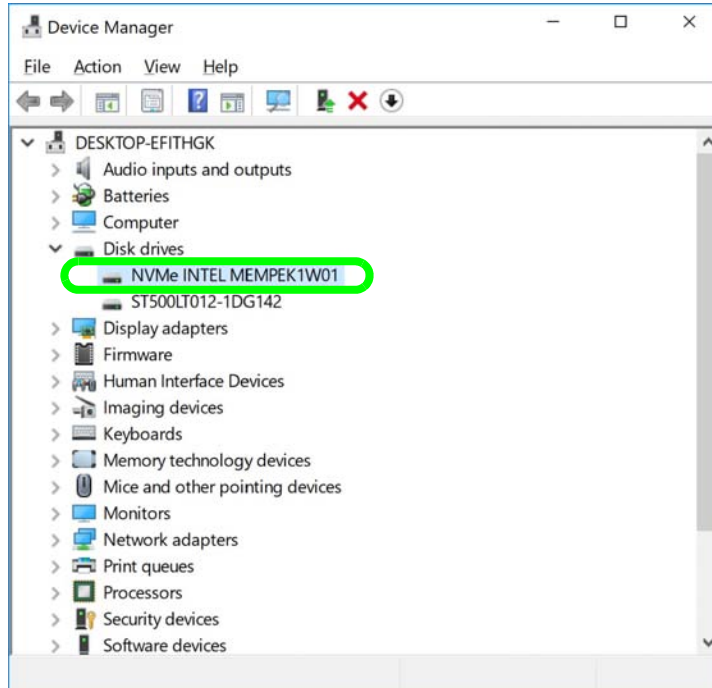

Figure 6 - 3
Device Manager
(Disk drives)

6

Clearing Intel® Optane™

If you wish to clear an existing **Intel® Optane™** setup then follow the procedure below to do so. However **backup up any necessary files and data before clearing an Intel® Optane™ setup**, as doing so will result in the loss of all data on the volumes.

1. Make sure that **Intel® Optane™** is **Enabled** in the **Intel® Rapid Storage Technology** application.
2. Start-up your computer and press <F2> to enter the **BIOS**.
3. Go to **Intel(R) Rapid Storage Technology** (in the **Advanced** menu) and press <Enter>.
4. Select **Intel Optane, ****** (listed under **Optane Volume:**) and press <Enter>.

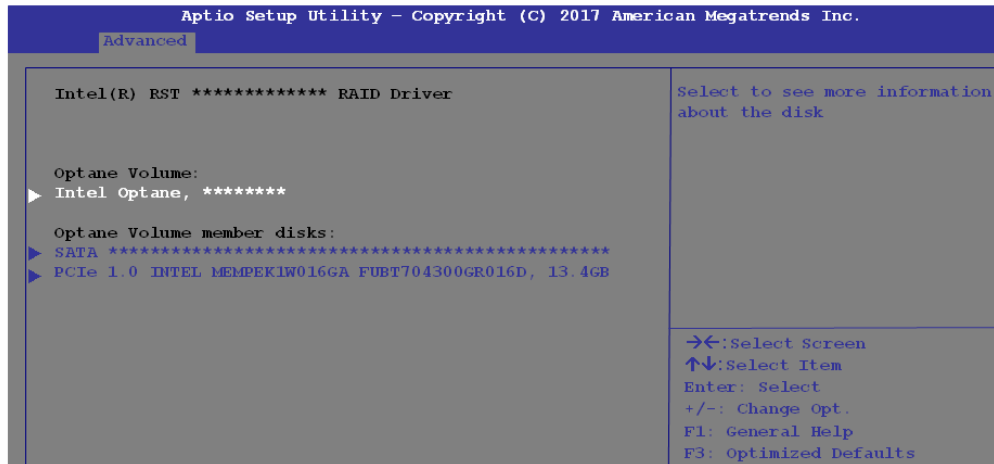

Figure 6 - 4
Intel(R) Rapid Storage Technology (Advanced Menu)

Modules & Options

5. Select **“Deconcatenate”** and press <Enter>.

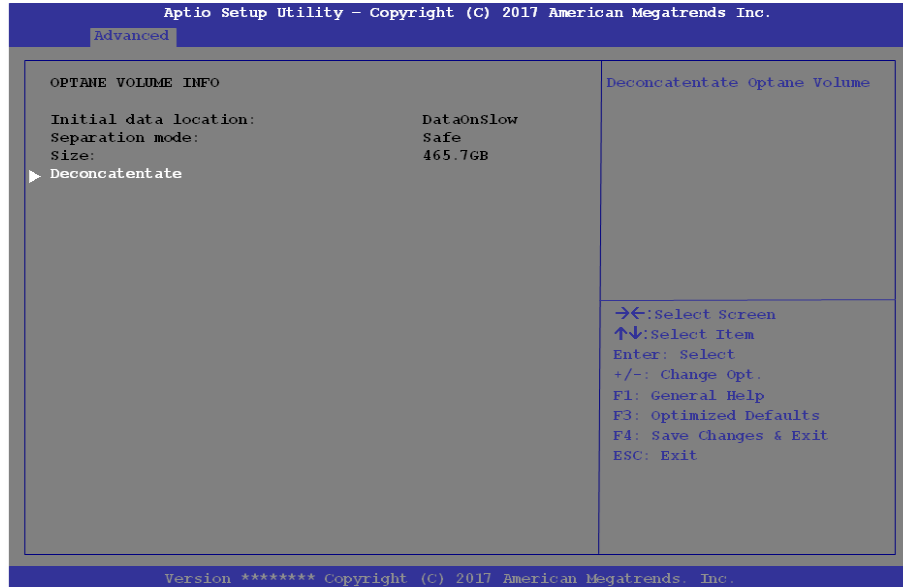

Figure 6 - 5
**Intel(R) Rapid
Storage Technology
(Deconcatenate)**

6. Select **Yes** from the **“Are you sure you want to perform deconcatentation”** option.

7. Select “**Start deconcatenation**” and press <Enter>.

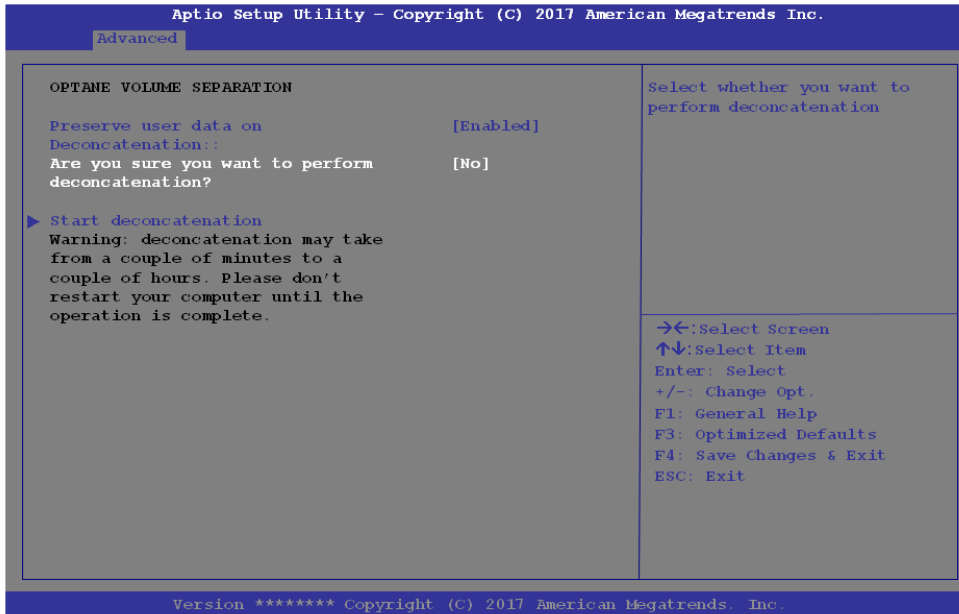

Figure 6 - 6
Intel(R) Rapid Storage Technology (Start Deconcatenation)

8. The system will return to the standard **Intel(R) Rapid Storage Technology** menu when complete (see [Figure 6 - 2 on page 6 - 4](#)).
9. You should then select the appropriate SATA Mode for your system and reinstall the OS.



Wireless Device Operation Aboard Aircraft

The use of any portable electronic transmission devices aboard aircraft is usually prohibited. Make sure the **WLAN & Bluetooth module(s)** are **OFF** if you are using the computer aboard aircraft by putting the system in to **Airplane Mode** (see [Table 1 - 4, on page 1 - 14](#)).

Wireless LAN Module

If your purchase option includes a **Combination Wireless LAN & Bluetooth module** (either **Intel®** or **Qualcomm Atheros**) then install the driver for the appropriate module as instructed below.

Make sure that the module is on (i.e. the system is not in **Airplane Mode**) before installing the driver.

Make sure you install the drivers in the order indicated in [Table 4 - 1, on page 4 - 4](#).

Note that you need to install both the WLAN & Bluetooth drivers for the WLAN & Bluetooth Combo modules.

Intel® WLAN Driver Installation

1. **Make sure the system is not in Airplane Mode**, and then insert the *Device Drivers & Utilities + User's Manual* disc into an attached DVD drive.
2. Click **Option Drivers** (button).
3. Click **1.Install WLAN Driver > Yes**.
4. Click in the check box to agree to the **End User License Agreement** and click **Install**.
5. Click **Finish**.
6. The operating system is the default setting for Wireless LAN control in *Windows* (see page [6 - 12](#)).

Qualcomm Atheros WLAN Combo Driver Installation

1. **Make sure the system is not in Airplane Mode**, and then insert the *Device Drivers & Utilities + User's Manual* disc into the DVD drive.
2. Click **Option Drivers** (button).
3. Click **1.Install WLAN Driver > Yes**.
4. Select the language preferred and click **Next**.
5. Click **Next > Next**.
6. Click in the check box to accept to the **License Agreement** and click **Next**.
7. Click **Finish**.
8. Click **Yes** to restart the computer.
9. The operating system is the default setting for Wireless LAN control in *Windows* (see page [6 - 12](#)).

WLAN Configuration in Windows 10

You can configure a wireless connection using one of the following options, however make sure the Wireless LAN module is turned on (and not in Airplane Mode) before configuration begins.

1. Click the Wireless icon  in the notification area of the taskbar.
2. Make sure that **Airplane mode** is **off** (the Airplane mode icon should be gray).
3. A list of available access points will appear.
4. Double-click an access point to connect to it (or click it and click **Connect**).

Figure 6 - 7
WiFi & Network Connections



5. Enter a network security key (password) if required, and click **Next**.
6. You can choose to share or connect to devices or not.
7. When you are connected to the network access point it will display **Connected** status **Connected**.
8. Select any connected network and click **Disconnect** **Disconnect** to disconnect from a connected access point.

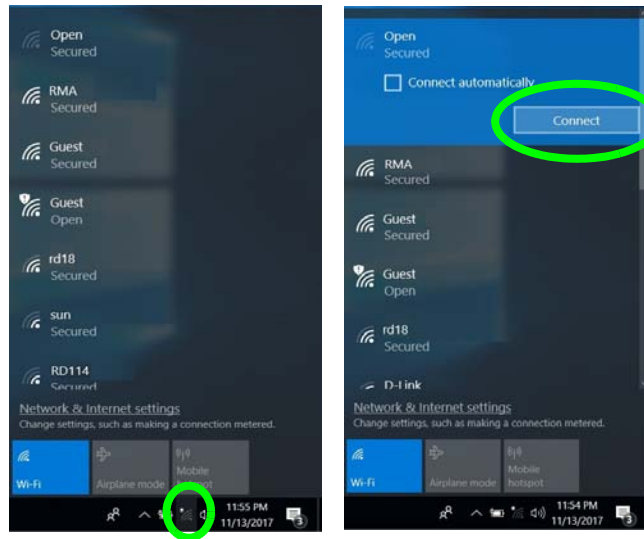

**Wireless Device
Operation Aboard Aircraft**

The use of any portable electronic transmission devices aboard aircraft is usually prohibited.

Make sure the module is either **OFF** or in **Airplane mode** if you are using the computer aboard aircraft.

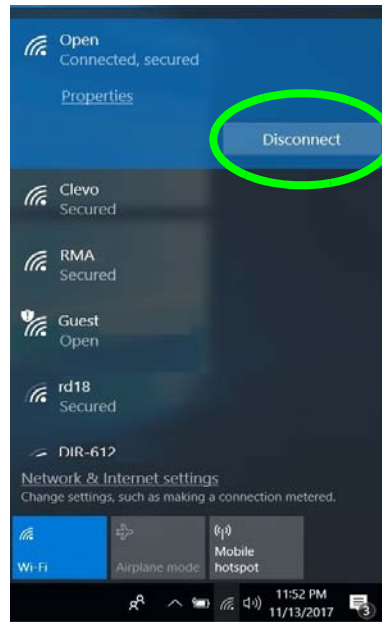
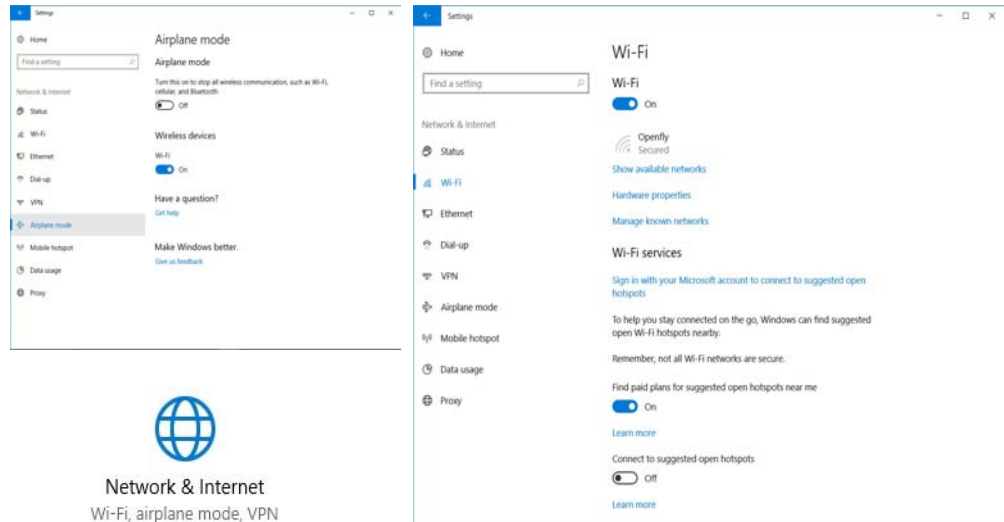

Figure 6 - 8
**Network Connected
(Click Disconnect)**

9. You can click the **Airplane Mode** button to turn the mode On or Off.
10. You need to either use **Airplane Mode**, or **turn the WLAN module off** aboard aircraft.
11. **Network & Internet** in **Windows Settings** will bring up a more comprehensive list of network and internet settings including **Wi-Fi** (can be turned on/off), **Airplane mode** (Airplane mode and Wireless devices can be turned on/off) **VPN**, **Dial-up**, **Ethernet** and **Proxy**.



Fingerprint Reader Module

(For Model A, Model B Design I & Model C Only)

The fingerprint reader module provides a high level of security for your computer. Make sure you have administrator's rights to your computer, and have a **Windows** password enabled for full security protection.

There are two different fingerprint modules supplied with this model. Install the driver from the **Device Drivers & Utilities + User's Manual** disc by following the appropriate instructions on the page overleaf.

The fingerprint reader module uses the **Sign-in options** configuration of the **Windows Account**.



Fingerprint Reader and Power Saving States

If your computer is in a power saving state (e.g. Hibernate or Sleep) you should keep your finger clear of the fingerprint sensor.

Allow the system to fully resume before swiping your finger across the sensor.

Fingerprint Reader Driver Installation

1. **Make sure the system is not in Airplane Mode**, and then insert the *Device Drivers & Utilities + User's Manual* disc into the DVD drive.
2. Click **Option Drivers**.
3. Click **2.Install Fingerprint Driver > Yes**.
4. Click the check box to accept the license terms and then click **Install**.
5. Click **Finish** to complete the installation.
6. The fingerprint reader module uses the **Sign-in options** configuration of the **Windows Account** (see overleaf).

Fingerprint Module Configuration

1. Click the **Settings** item in the Start Menu and then click **Accounts** and click **Sign-in options**.
2. You will need to add a **Windows** password (click **Add** under **Password**).
3. After you have added the password you will need to also add a **PIN**.
4. Under **Windows Hello** click **Set up** under **Fingerprint**.
5. The wizard will then guide you through the set up process to scan your fingerprints.

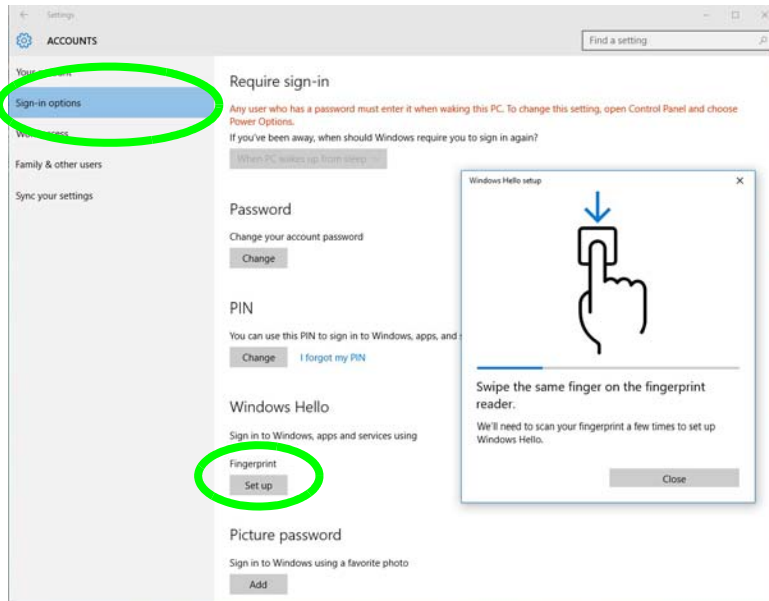

PIN Code

You will be asked to add a PIN code when setting up the Fingerprint Reader. This is in addition to your windows password.

Note this code as it may be required to help you sign-in if there are any issues with using the fingerprint reader to sign-in (see *"Fingerprint Sign-In Issues"* on page 6 - 18).

Figure 6 - 10
Accounts - Sign-in options
(Add Fingerprint)

6. You will be instructed to **swipe the same finger** across the reader a number of times (**this may be in excess of 20 times**).
7. Try to present different parts of your finger in different positions (similar to the various positions you may use when using it, and if you see red at any point try a different position).
8. Click **Close** when complete.
9. You can choose to **Add another** finger (this is recommended) or **Remove** the current fingerprint reading.
10. You can now scan your fingerprint to log-on to the computer.



Fingerprint Sign-In Issues

If at the Windows Hello screen, **the Fingerprint reader fails to recognize the fingerprint 3 times it will then block access to the computer.**

In this case you will need to use your PIN (the PIN you used when initially setting up the fingerprint reader) **to access the computer.** Alternatively you can sign-in using your windows password.

After using the PIN code (or windows Password) to access the computer you can go to the **Settings > Accounts > Sign-in options** if you wish to change any settings.

Bluetooth & WLAN Combo Module

If your purchase option includes a **Combination Wireless LAN & Bluetooth module** (either **Intel®** or **Qualcomm Atheros**) then install the driver for the appropriate module as instructed below.

Make sure that the module is on (i.e. the system is not in **Airplane Mode**) before installing the driver.



Bluetooth Data Transfer

Note that the transfer of data between the computer and a Bluetooth enabled device is supported in one direction only (simultaneous data transfer is not supported). Therefore if you are copying a file from your computer to a Bluetooth enabled device, you will not be able to copy a file from the Bluetooth enabled device to your computer until the file transfer process from the computer has been completed.

Note that you need to install both the WLAN & Bluetooth drivers for the WLAN & Bluetooth Combo modules.



Wireless Device Operation Aboard Aircraft

The use of any portable electronic transmission devices aboard aircraft is usually prohibited. Make sure the **WLAN & Bluetooth module(s)** are **OFF** if you are using the computer aboard aircraft by putting the system in to **Airplane Mode** (see [Table 1 - 4](#), [on page 1 - 14](#)).

Intel Bluetooth Combo Driver Installation

1. **Make sure the system is not in Airplane Mode**, and then insert the *Device Drivers & Utilities + User's Manual* disc into an attached DVD drive.
2. Click **Option Drivers** (button).
3. Click **3.Install Combo BT Driver > Yes**.
4. Click **Next > Next**.
5. Click in the check box to accept the license and click **Next**.
6. Select the setup type (**Typical** is recommended) and click **Install**.
7. Click **Finish**.
8. See *“Bluetooth Configuration in Windows” on page 6 - 21* for configuration instructions.

Qualcomm Atheros Bluetooth Combo Driver Installation

1. **Make sure the system is not in Airplane Mode**, and then insert the *Device Drivers & Utilities + User's Manual* disc into an attached DVD drive.
2. Click **Option Drivers** (button).
3. Click **3.Install Combo BT Driver > Yes**.
4. Click **Next > Next**.
5. Click **Install**.
6. Click **Finish**.
7. Click **Yes** to restart the computer.
8. See *“Bluetooth Configuration in Windows” on page 6 - 21* for configuration instructions.

Bluetooth Configuration in Windows

1. Go to the **Settings** control panel and click **Devices** (or click the Bluetooth icon  in the taskbar and click **Add a Bluetooth Device**).
2. Click **Bluetooth & other devices** and make sure Bluetooth is **On**.
3. Click **Add Bluetooth or other device > Bluetooth (Add a device)** and a list of discovered devices will appear.

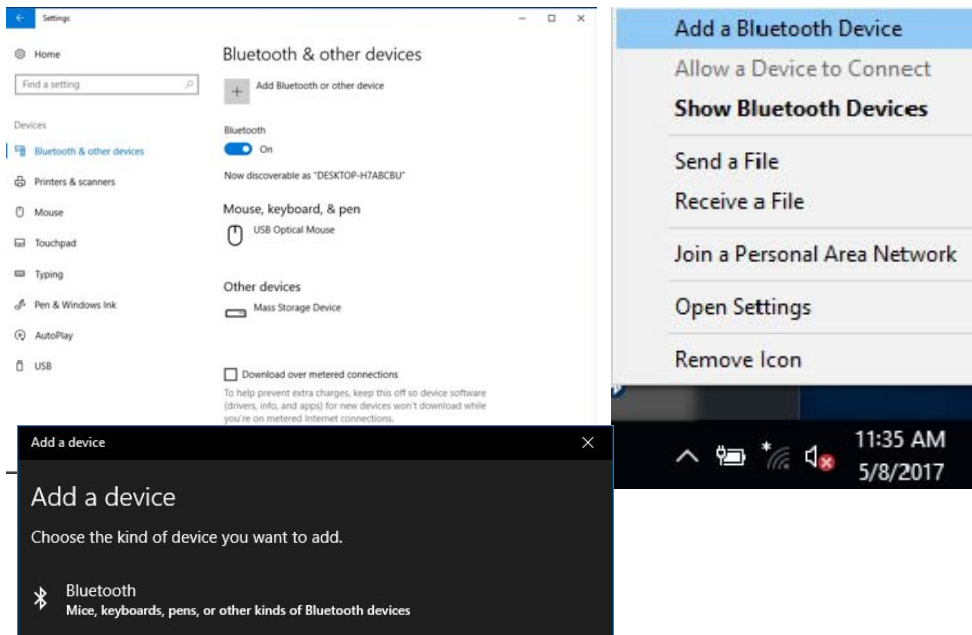

Figure 6 - 11
Settings > Bluetooth & Other Devices (Add a Bluetooth Device)

6

Figure 6 - 12
Add a Device

Modules & Options

4. Double-click the device you want to pair with the computer and click **Connect**, if the **PIN matches that on the device to which you wish to connect (you may need to click paid on the device)**.

Figure 6 - 13
Bluetooth Connect

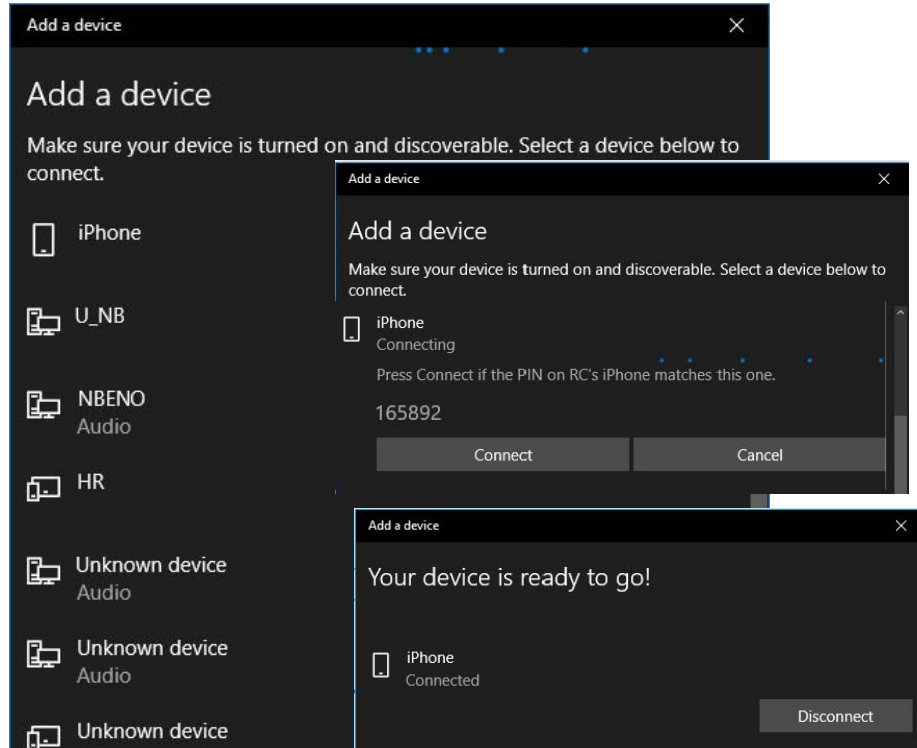

5. Select a device and click **Remove Device** Remove device to disconnect from any device (click **Yes** to confirm).

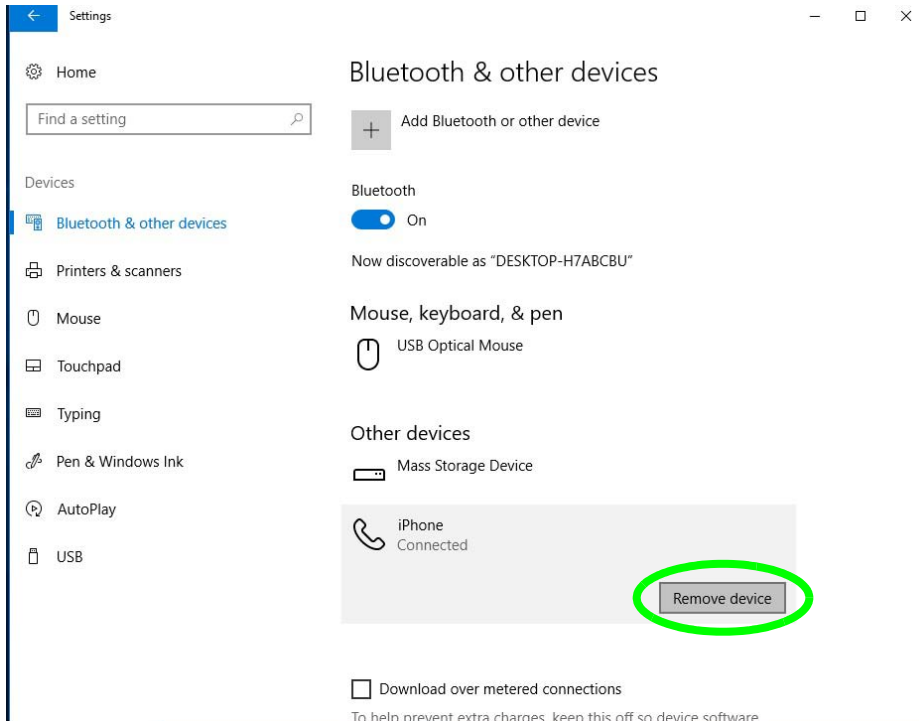



Figure 6 - 14
Bluetooth Remove Device

To Make your Computer Discoverable to Bluetooth Devices

1. Go to the **Settings** control panel and click **Devices** (or click the Bluetooth icon  in the taskbar and click **Open Settings**).
2. Click **Bluetooth & other devices** and click **More Bluetooth options**.
3. In **Bluetooth Settings** make sure that **Allow Bluetooth devices to find this PC** check box (**Discovery**) has a check inside it.
4. Make sure that the **Alert me when a new Bluetooth device wants to connect** check box (**Notifications**) has a check inside it, if you want to be notified when a Bluetooth device wants to connect.

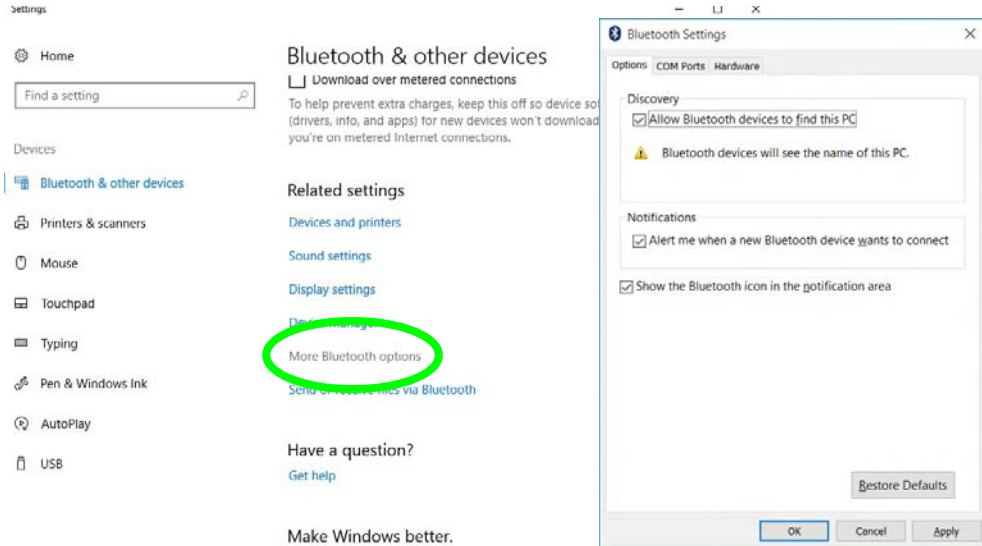

Figure 6 - 15
Bluetooth Settings

Sound Blaster Audio

Install the **Sound Blaster AP** to allow you to configure the audio settings to your requirements for the best performance in games, music and movies.

Sound Blaster X® Pro-Gaming 360° Audio AP Installation



1. Insert the *Device Drivers & Utilities + User's Manual* disc an attached DVD drive.
2. Click **Option Drivers** (button).
3. Click **4.Install Sound Blaster AP > Yes**.
4. Click **OK** and the system will automatically restart to complete the driver installation process.
5. **Sound Blaster Connect** App will download but you will need to have a working internet connection.
6. Click the **Start** menu in Windows to access the **Microsoft Store App** tile under **Explore**.
7. Click the **Sign in** icon  and select **Downloads and updates**.
8. Click **Check for Updates**.
9. A list of apps being downloaded will pop-up.
10. To prioritize the **Sound Blaster Connect** driver you can click **Pause all** to pause the download queue.

Figure 6 - 16
**Sound Blaster
Connect
(Taskbar
Notification Area
Icon)**

Modules & Options

11. Click on **Sound Blaster Connect** and click on the resume icon  to download the driver.
12. When just installed the **Sound Blaster Connect** will appear in the **Windows Start** menu.

Sound Blaster Connect Application

Run the **Sound Blaster Connect** control panel from the Start menu in Windows.

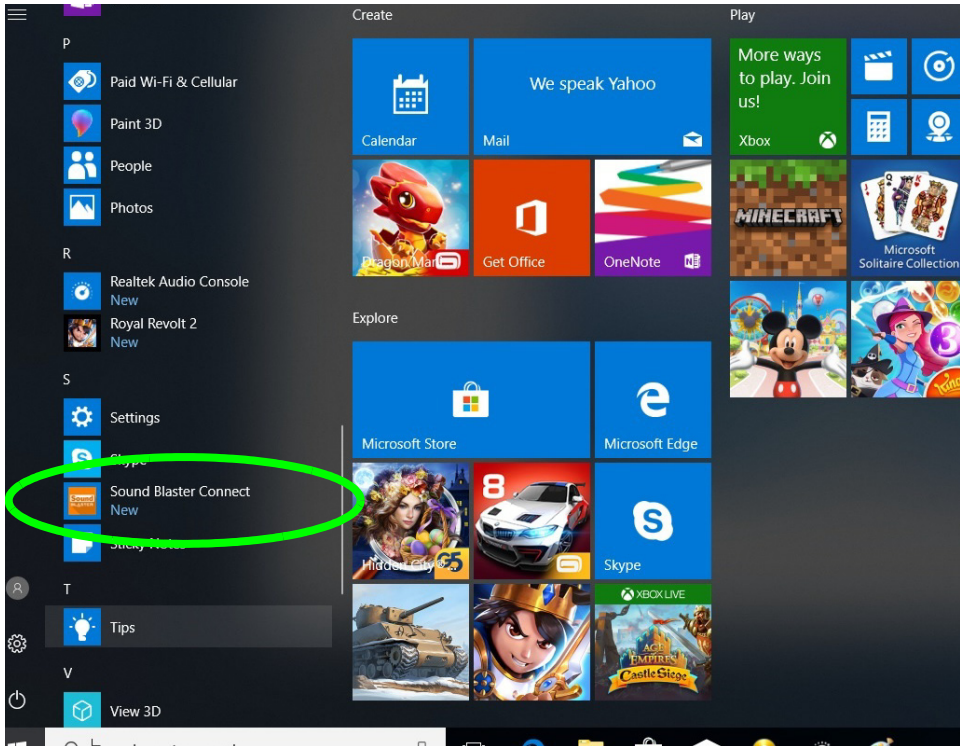

Figure 6 - 17
Sound Blaster Connect
 (Windows Start Menu)



Setup for External Speakers/Headphones

If you find the sound is not balanced when connecting to external speakers/headphones then select a pre-existing setting under Blaster Experience e.g Neutral, and test if the balance achieved is better.

It is recommended that you experiment with different settings in order to achieve the best result, and you can adjust any of the settings.

Click on the dotted symbol to the right of the Library settings and select **Revert** to return to the default settings.

Sound Blaster Connect

The Sound Blaster Connect **BLASTER X EXPERIENCE** home **Dashboard** contains a number of preset audio configurations for your use. You can create your own Library settings by clicking the plus icon in Library **Library** **+**. Click the **Output** icon to select **Headphones** or **Speakers**.

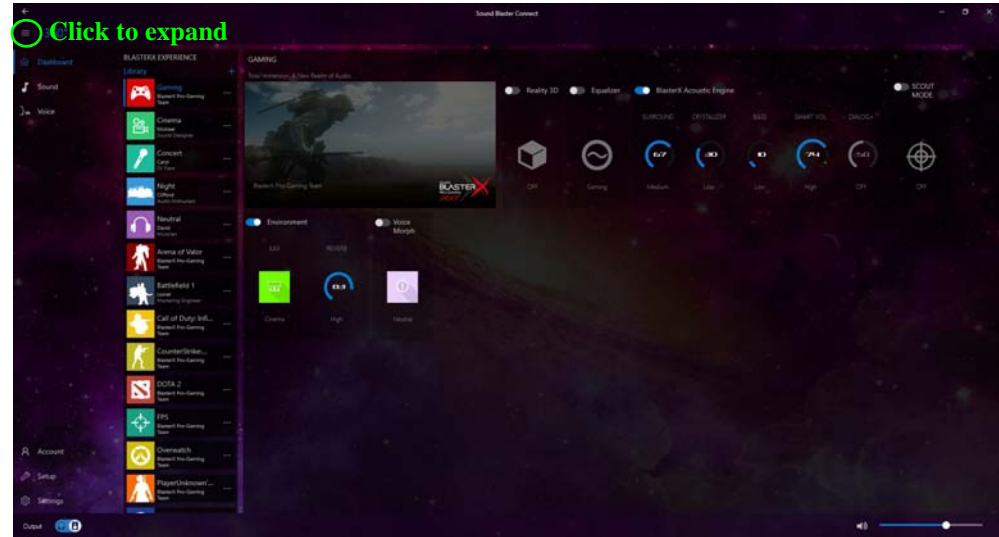

Figure 6 - 18
Sound Blaster Connect (Dashboard)

Sound Blaster Connect - Sound

The **Sound** page allows you to adjust the **Personal** settings for **Reality 3D**, **Equalizer**, **Acoustic Engine**, **Scout Mode** and **Environment**.

Sound Blaster Cinema 3 Reality 3D allows you to enable 5.1/7.1 surround sound for headphones or speakers for Music, Movie or Games (click the button to turn it on).

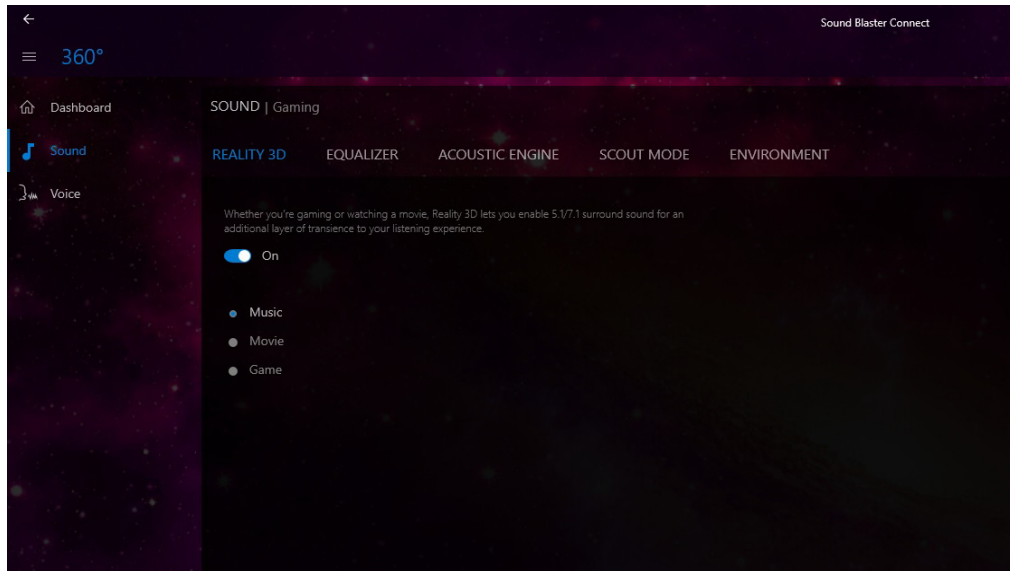
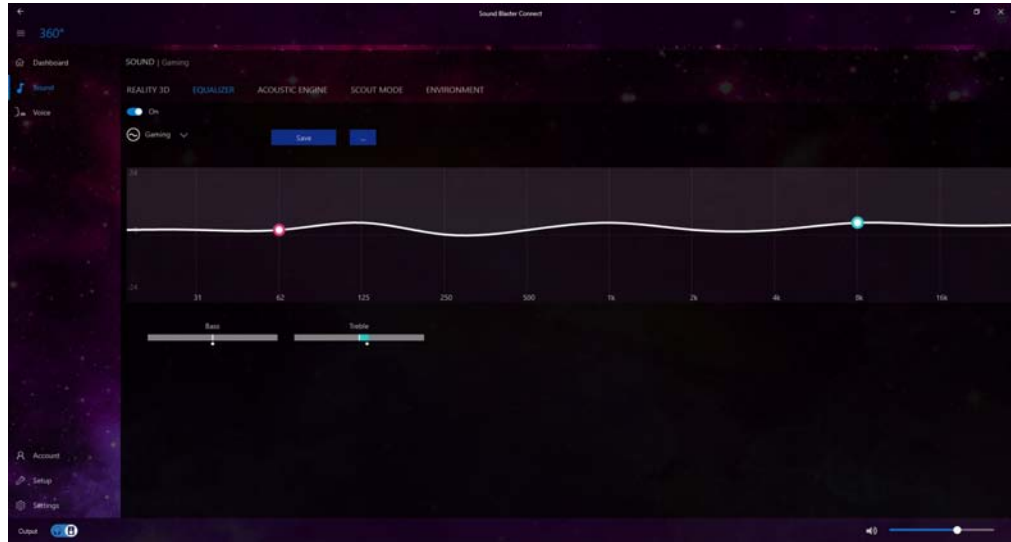

Figure 6 - 19
**Sound Blaster
Connect Sound
(Reality 3D)**

The **Equalizer** allows you to manually adjust the **Custom** settings (click **On** to enable the Equalizer).

Figure 6 - 20
Sound Blaster Connect Sound (Equalizer)



The **Acoustic Engine** offers a suite of playback technologies to enhance sound. Each playback technology has an **On/Off button** to allow you to enable/disable it, and most controls feature a dial to adjust the levels.

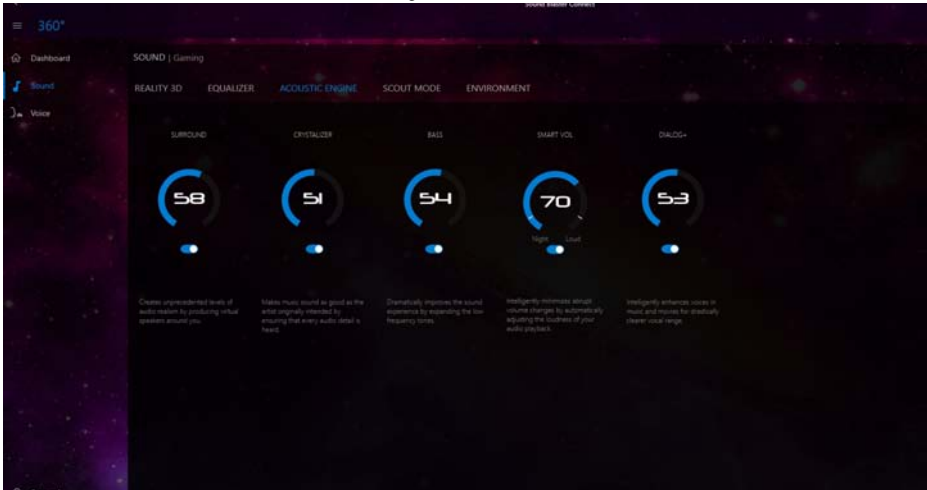

Figure 6 - 21
Sound Blaster
Connect Sound
(Acoustic Engine)

- **Surround:** Provides virtual sound channels to control the level of immersion.
- **Crystalizer:** Enriches audio to make it sound livelier.
- **Bass:** Enhances the bass level of the sound system.
- **Smart Volume:** Minimizes sudden volume changes to avoid the need for constant adjustment.
- **Dialog Plus:** Optimizes dialogue levels for movies etc.

Sound Blaster Connect - Scout Mode

Click on the power button to enable **Scout Mode** to enhance your ability to hear enemies in games from a further distance away than would normally be possible.

Figure 6 - 22
Sound Blaster Connect Sound (Scout Mode)

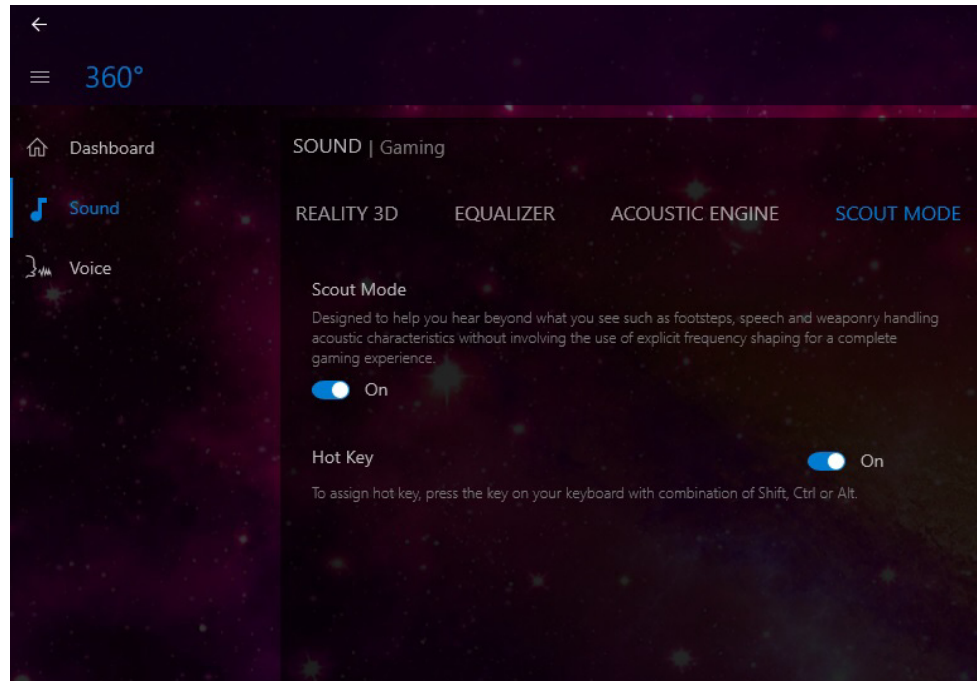

Sound Blaster Connect - Environment

These profiles add a sense of realism to the gaming experience.

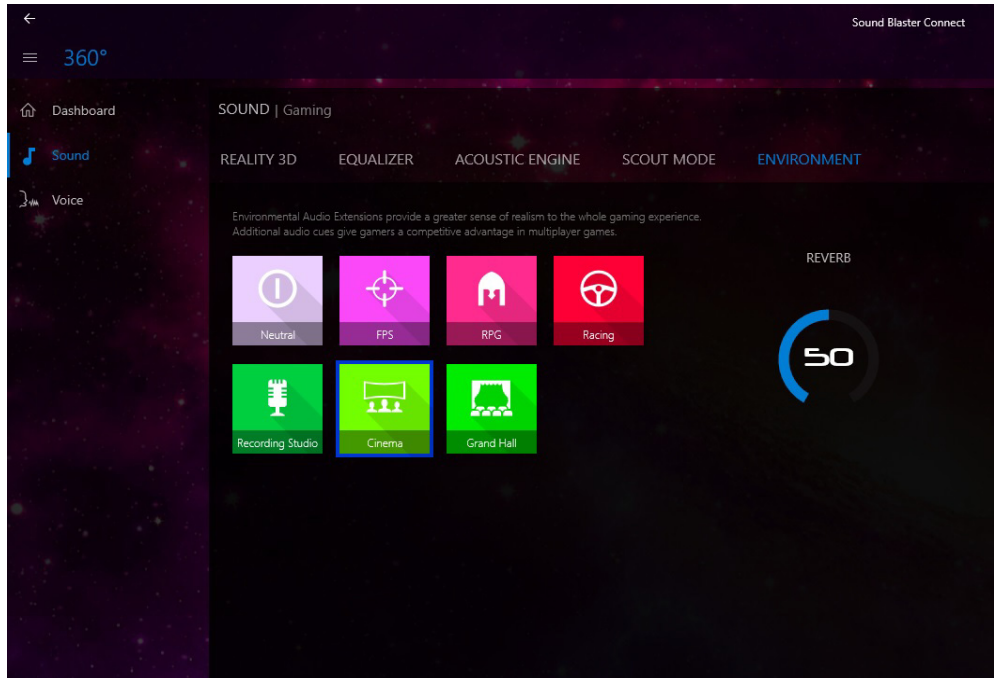
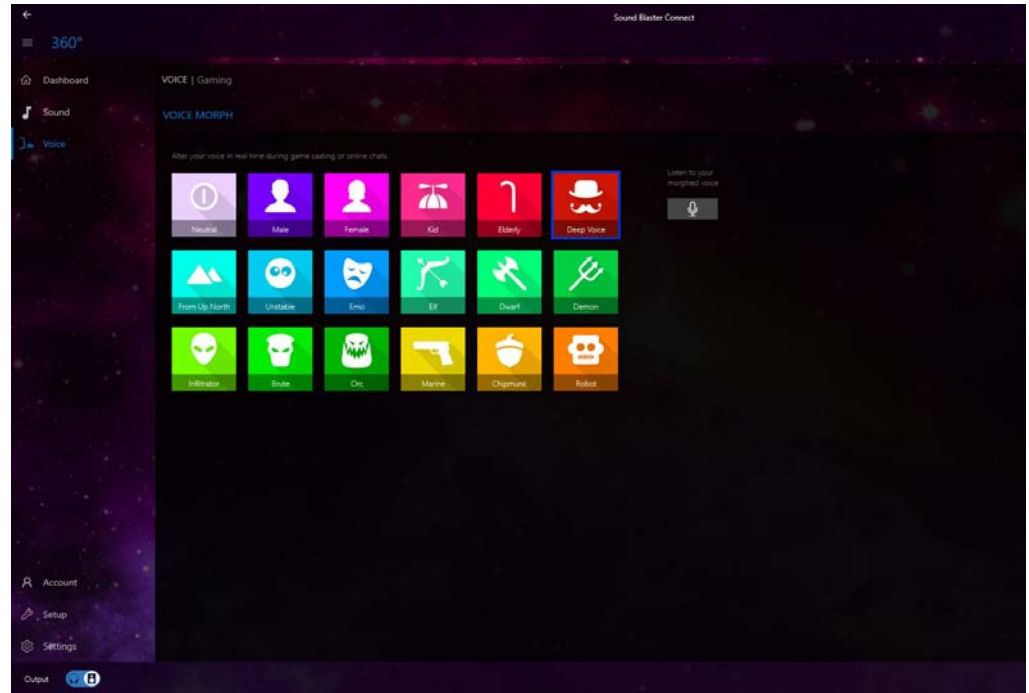

Figure 6 - 23
Sound Blaster Connect Sound (Environment)

Sound Blaster Connect - Voice Morph

These profiles allow you to alter your voice in gaming or online chats.

Figure 6 - 24
Sound Blaster Connect Voice (Voice Morph)



Sound Blaster Connect - Setup

Setup at the bottom left of the screen contains 2 headings (**Speaker** and **Calibration**) which allow you to select the appropriate type of speakers or headphones for your system, and to adjust their calibration.

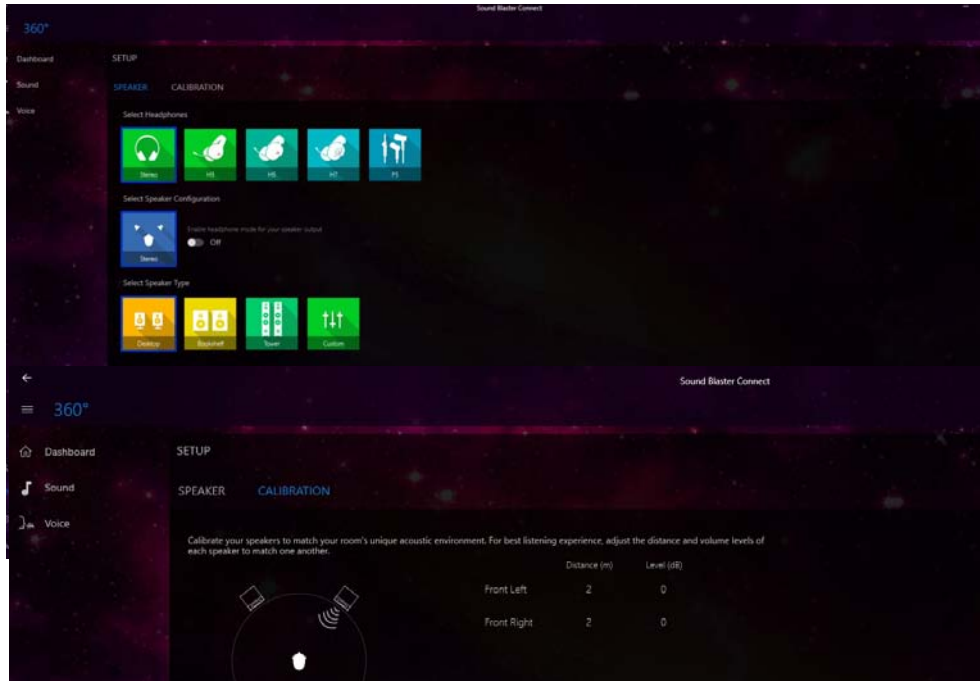
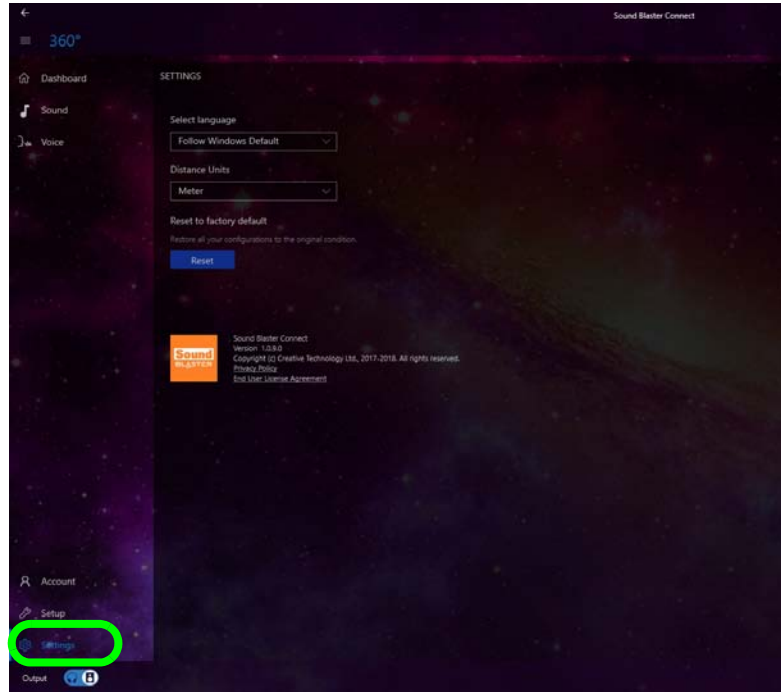

Figure 6 - 25
Sound Blaster
Connect Setup
(Speaker &
Calibration)

Sound Blaster Connect - Settings

Settings at the bottom left of the screen allows you to set the language and distance preferences and to check for the latest application updates. Click **Reset** in **Recovery** to return to the factory default settings.

Figure 6 - 26
Sound Blaster Connect
(Settings > General)



Intel® Software Guard Extensions Driver

Install the **Intel® Software Guard Extensions Driver** which provides a set of instructions allowing user-level code a degree of security, and privacy, from the operating system. **Make sure that SW Guard Extensions is Enabled in the BIOS before installing the driver** (see “*Software Guard Extensions (Advanced Menu > Advanced Chipset Control)*” on page 5 - 10).

Intel SGX Driver Installation

1. Insert the *Device Drivers & Utilities + User's Manual* disc into an attached DVD drive.
2. Click **Option Drivers** (button).
3. Click **5.Install SGX Driver > Yes**.
4. Click **Next**.
5. Click **Finish** to complete the installation.



*P-States

P-states are voltage-frequency pairs that set the speed and power consumption of the coprocessor.

When the operating voltage of the processor is lower, so is the power consumption.

Intel® Speed Shift Technology Driver

Install the **Intel® Speed Shift Technology** driver as outlined below. Speed Shift Technology allows operating system to hand off some or all control of the handling of the computer's *P-States to the processor. This has a couple of noticeable benefits in responsiveness and the reduction of power consumption.

Speed Shift Technology Driver Installation

1. Insert the *Device Drivers & Utilities + User's Manual* disc into an attached DVD drive.
2. Click **Option Drivers** (button).
3. Click **6.Install Speed Shift Driver > Yes**.
4. When the "*Is this package from a source you trust?*" message pops-up click "*Yes, add it*".
5. This will complete the installation procedure.

Intel® Rapid Storage Technology

The **Intel® Rapid Storage Technology** driver supports your AHCI mode SATA drive, or your **Intel® Optane™** system. Install the **Intel Rapid Storage Technology application** (after installing all necessary drivers in the correct order) to support your **Optane** system or SATA drive if set up in **AHCI mode** in the BIOS (see “**SATA Mode (Advanced Menu)**” on page 5 - 8).

IRST Driver Installation

1. Insert the *Device Drivers & Utilities + User's Manual* disc into an attached DVD drive.
2. Click **Option Drivers** (button).
3. Click **7.Install IRST Driver > Yes**.
4. Click **Next**.
5. Click in the check box to accept the license and click **Next**.
6. Click **Next > Next > Next**.
7. Click **Finish** to restart the computer.
8. Run the **Intel® Rapid Storage Technology** app from the **Apps** screen.

After setting the SATA mode to **Intel® Optane™** and installing the **Intel® Rapid Storage Technology** application, **DO NOT** uninstall the **Intel® Rapid Storage Technology** application.



IRST and M.2 PCI-e SSDs

Note that Intel® Rapid Storage Technology does not support M.2 SSDs with a PCI-e Interface (M.2 SSDs with a SATA Interface are supported).

Intel® Rapid Storage Technology for Optane Systems

Intel® Rapid Storage Technology application displays status information on your Intel® Optane™ configuration. Run the Intel® Rapid Storage Technology application from the item in the **Start** menu.

When the Intel® Rapid Storage Technology application is launched the system will open the **Status** window. Here you can view the general health of the storage system. Various volume creation and management options are available depending on the system's status.

6

Figure 6 - 27
Intel® Rapid
Storage Technology
Status

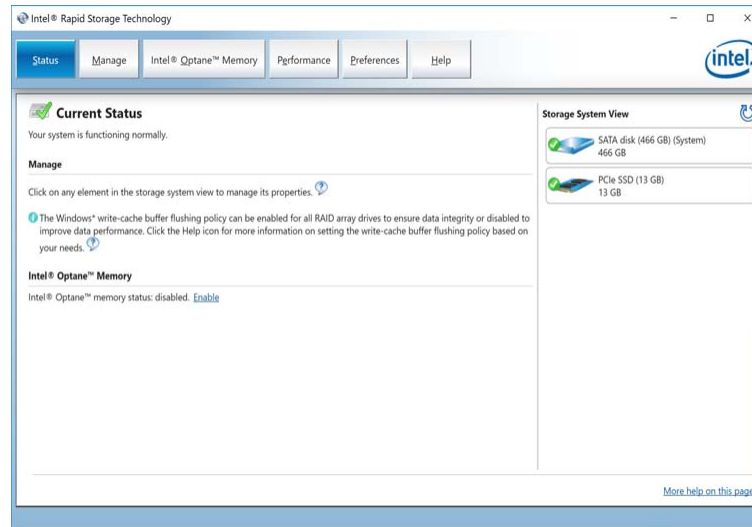

Enabling Intel® Optane™

1. Run the **Intel® Rapid Storage Technology** application.
2. Click **Enable**.

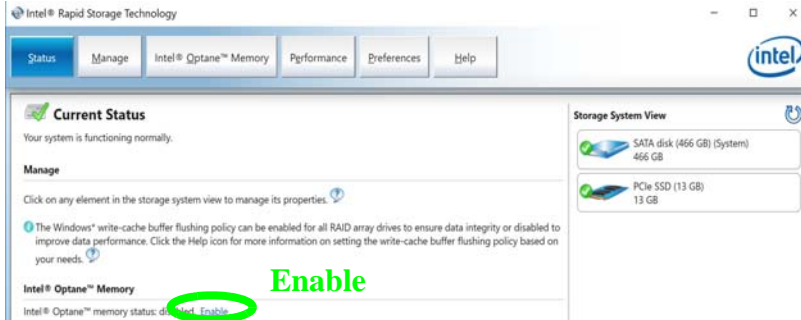

Figure 6 - 28
IRST - Intel®
Optane™ Memory
(Enable)

3. The system will pop-up a message and ask you to select a compatible fast drive (in this case there should only be one option).

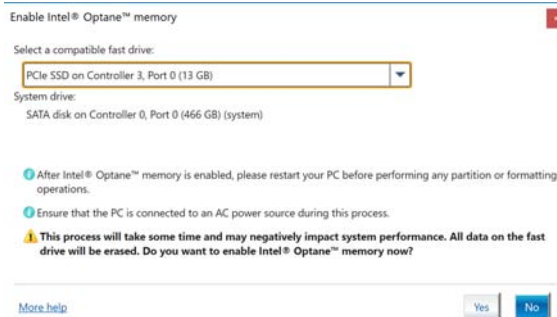
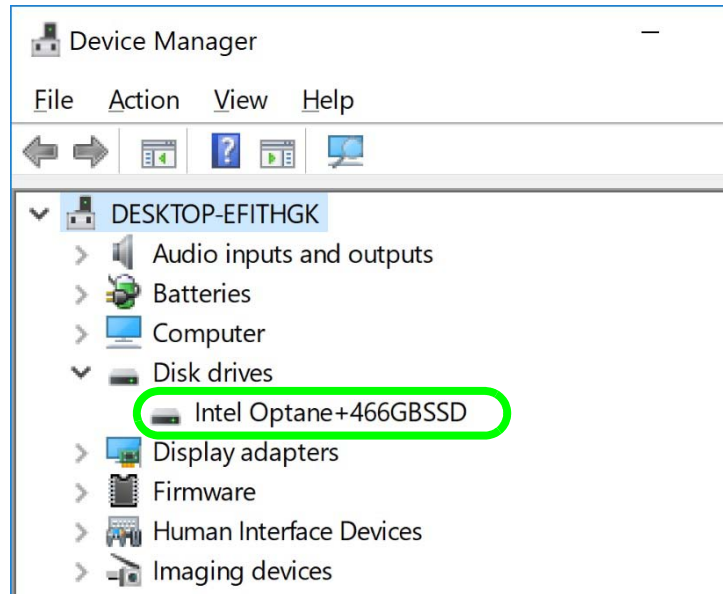

Figure 6 - 29
IRST - Intel®
Enable Optane™
Memory

Modules & Options

4. You will need to restart the computer after enabling **Optane**, and make sure the system is powered by the powered AC/DC adapter, and not by battery only.
5. Click **Yes** to begin the process (this may take some time).
6. After the process has been completed restart the computer.
7. After restarting can access **Device Manager** (right-click the **Start** menu and select **Device Manager**).
8. Click **Disk drives** to check that the drive should read **Intel Optane *******.

Figure 6 - 30
Device Manager
(Disk drives)



9. Run the **Intel® Rapid Storage Technology** application to check the status.

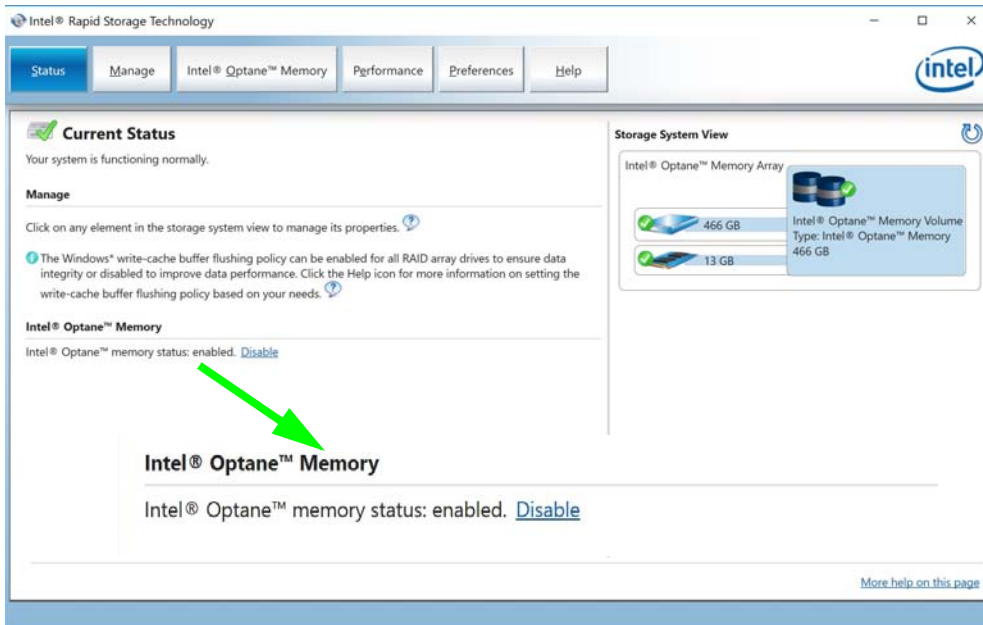

Figure 6 - 31
IRST - Intel®
Optane™ Memory
(Enabled)



Disabling Intel® Optane™

Disable Intel® Optane™ if you want to reinstall/reset the system or update the IRST driver. See also *“Clearing Intel® Optane™”* on page 6 - 7.

Disabling Intel® Optane™

If you need to disable Intel® Optane™ for any reason follow these instructions.

1. Run the **Intel® Rapid Storage Technology** application.
2. Click **Disable**.

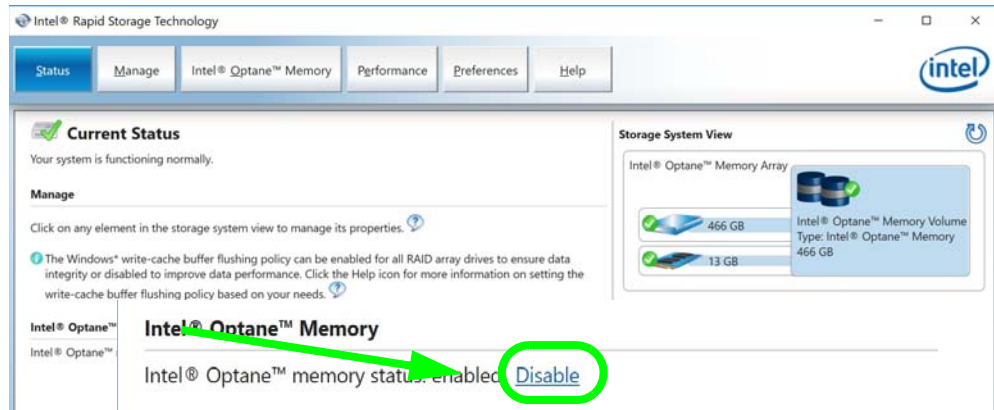

3. Click **Yes** when the message pops up.

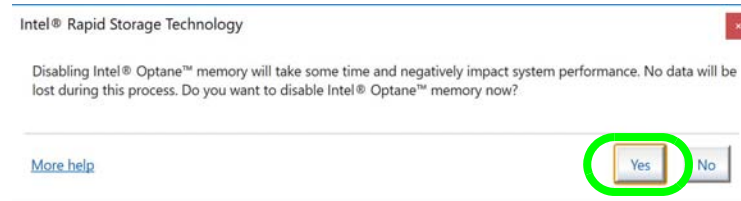
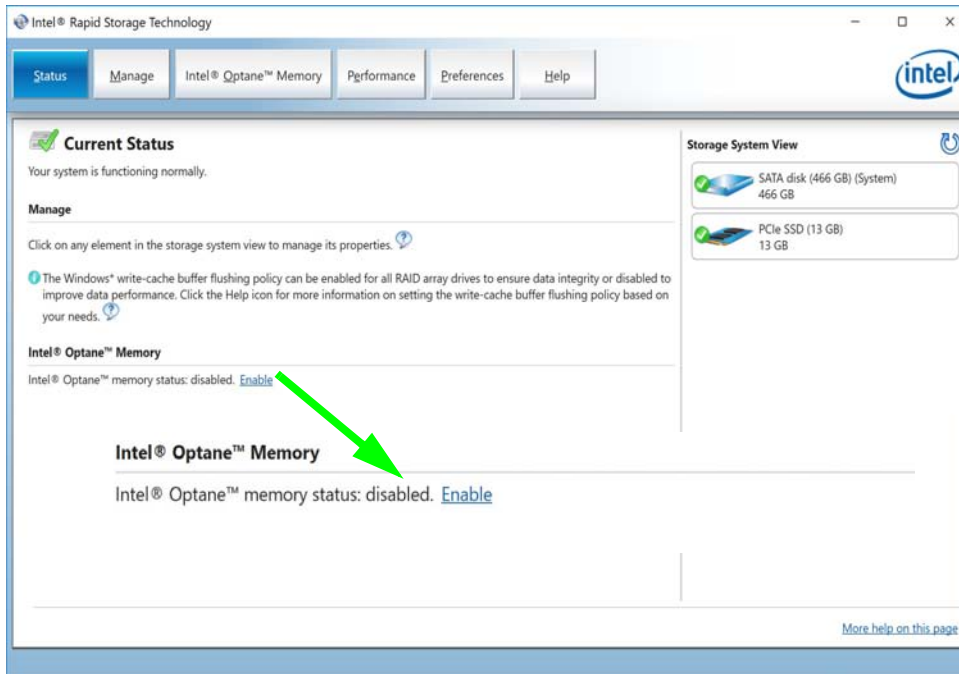

Figure 6 - 32
IRST - Intel®
Optane™ Memory
(Disable)

Figure 6 - 33
IRST - Yes to
Disable

4. Restart the computer to complete the process.
5. Run the **Intel® Rapid Storage Technology** application.
6. The **Status of Intel® Optane™ Memory** is indicated in the Window.
7. To enable **Intel® Optane™ Memory** follow the process indicated in **“Enabling Intel® Optane™” on page 6 - 41.**



HDDs & Intel® Optane™ SSDs

Note that if your system's HDD or Intel® Optane™ SSD is to be transferred to another system for use for any reason, you will need to disable Intel® Optane™ in IRST first.

Removal of any cover(s) and /or screw(s) violates the terms of your warranty.

6

Figure 6 - 34
IRST - Intel® Optane™ Memory (Status)

PC Camera

When the PC Camera application is run the LED indicator to the left of the camera will be illuminated (see [2 Figure 1 - 2 on page 1 - 6](#)). Note that you need to use the **Camera** app in *Windows* to take pictures and capture video. **Use the Fn + F10 key combination** (see [“Keyboard Shortcuts” on page 1 - 13](#)) **to toggle power to the PC Camera module.**

Note that you need to use the **Camera** app  in *Windows* to take pictures and capture video.

Camera App

1. Make sure the PC Camera is turned on by using the **Fn + F10** key combination (or **Control Center button**).
2. Run the Camera app from the Start menu by clicking on the **Camera app icon**  (you can type “camera” into the search box to find the Camera app).
3. The interface displays two buttons on the right of the screen; one for photo and one for video.

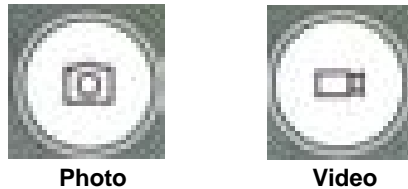

Figure 6 - 35
Camera App Mode
Icons

4. Simply click on the appropriate button to switch to either photo or video modes.
5. You can use the buttons at the top of the screen to access the **Settings** and **Auto/Pro** menus (for **Self Timer** or **Exposure compensation**).

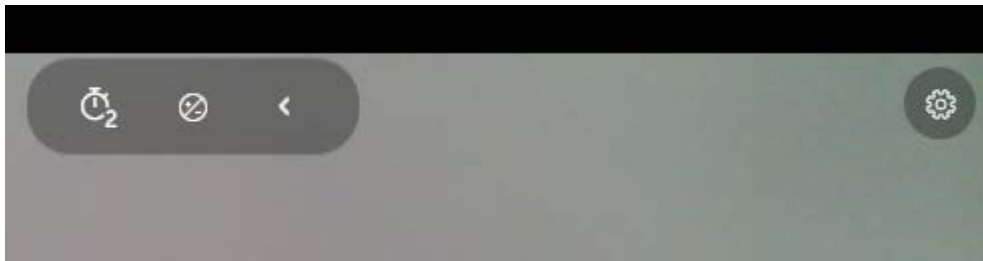
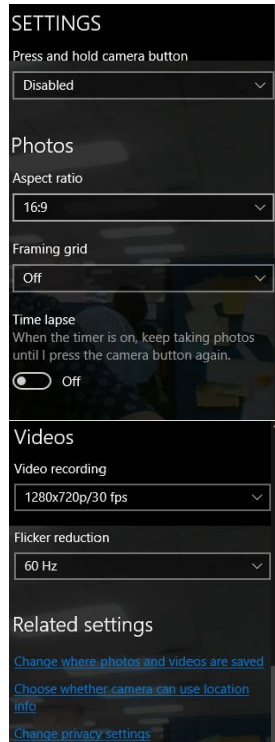

Figure 6 - 36
Camera Menu
Buttons

- Click **Settings**  to access the camera settings menu to make adjustments for **Camera press and hold button**, photo **Aspect ratio**, **Framing grid**, **Time lapse**, video recording frame rates and **Flicker reduction**.



6 *Figure 6 - 37*
Camera Settings

Camera Settings

The **Self Timer** can be set to take Photos after **2**, **5** or **10** seconds and can also be set to continue taking pictures until the camera button is pressed again (**Photo Burst**).

The **Aspect Ratio** can be changed to those the system supports. You can use a **Framing grid** to help you line up pictures.

Time lapse can be set to keep taking photos until the camera button is pressed again.

The **Video recording** resolution and frame rate can be set to any supported by the system. Note that capturing high resolution video files requires a substantial amount of disk space for each file. After recording video, check the video file size (right-click the file and select Properties) and the remaining free space on your hard disk (go to File Explorer, right-click the hard disk, and select Properties). If necessary you can remove the recorded video file to a removable medium e.g. CD, DVD or USB Flash drive.

If you need to reduce any screen flicker, change the settings in **Flicker reduction** to either e.g. 50Hz or 60Hz.

7. With the Pro menu expanded you can access the **Exposure compensation** button to adjust the brightness.

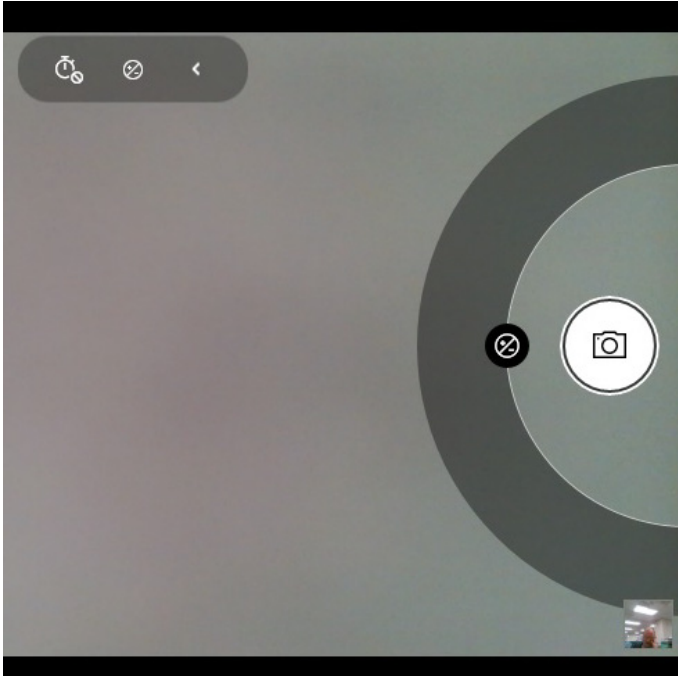







Figure 6 - 38
Camera Brightness Adjustment

Taking Pictures/Capturing Video

1. Make sure the PC Camera is turned on by using the **Fn + F10** key combination (or **Control Center button**).
2. Run the Camera app from the Start menu by clicking on the **Camera** app icon  (you can type “camera” into the search box to find the Camera app).
3. Click to select either **photo**  or **video**  modes.
4. Click the photo icon to take a picture.
5. Click on the video icon  to start video capture (when video capture begins a timer will appear at the bottom of the screen).
6. To stop video capture click the stop  button (you can also pause  the video capture).

6

Figure 6 - 39
**Video Camera
Recording in
Process**

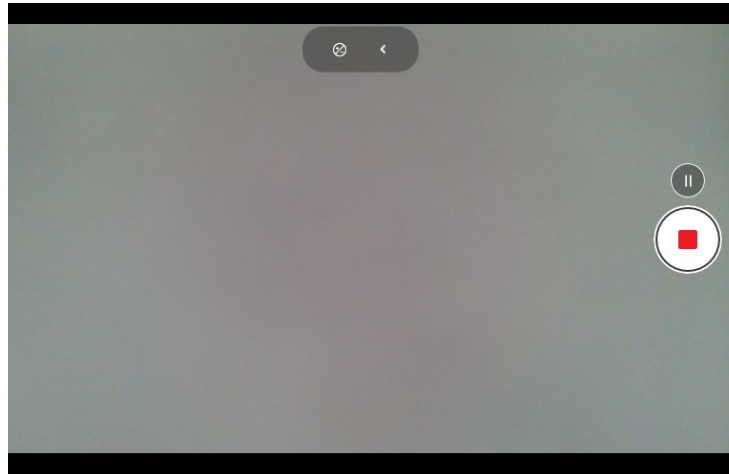

- Captured photos and videos will be saved to the **Photos** app stored in the Start menu (type **Photos** into the search box if you cannot find the app). You can also access the photos from the **Camera roll** icon at the bottom right of the Camera app screen.

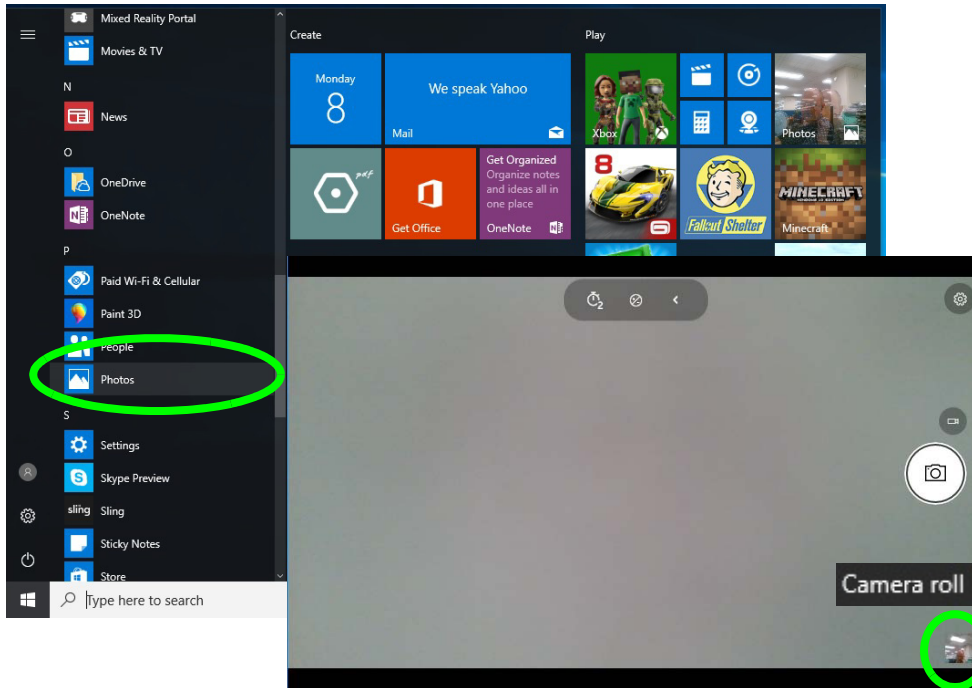

Figure 6 - 40
Photos App
(For Captured
Photos & Videos)
&
Camera Roll in the
Camera App

Trusted Platform Module

(Optional)

The **TPM security chip** allows you to create and manage digital certificates for user and platform authentication. This type of security is usually administered within large enterprises and organizations, and therefore requires implementation by a system administrator before users can access security features.

Make sure you have administrator's rights to your computer, and have a *Windows* password enabled for full security protection. In addition **Make sure you prepare a removable media (e.g. a USB flash drive) to store passwords etc. before beginning the TPM initialization process.**

Before setting up the TPM functions you must enable and initialize the security platform.

Enabling & Activating TPM

1. Restart the computer.
2. Enter the **Aptio Setup Utility** pressing **F2** during the POST/startup.
3. Use the arrow keys to select the **Security** menu.
4. Select **TPM Configuration** and press Enter to access the sub-menu.
5. Select **Enable** in **Security Device Support**.
6. You will then need to press **F4** to save the changes and restart the computer.

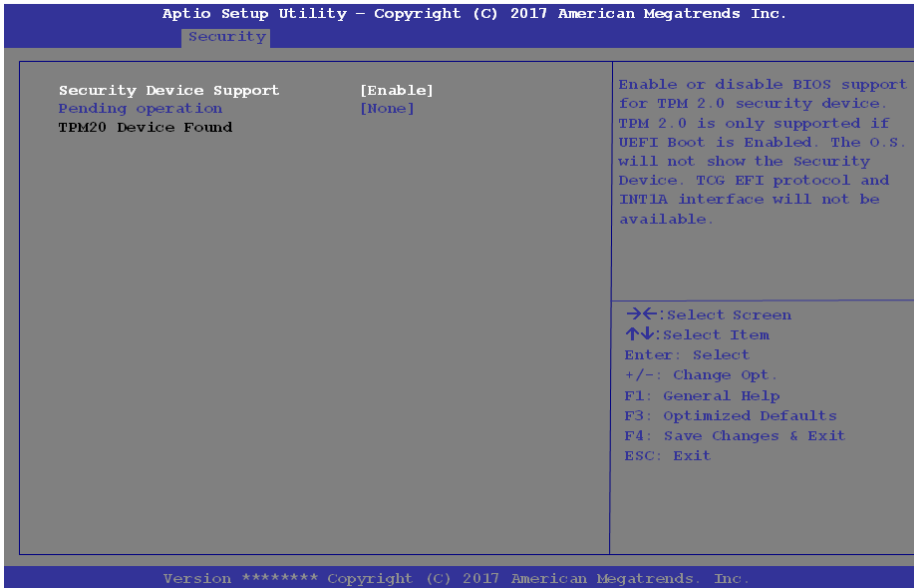

TPM Configuration

You can select **TPM Configuration** from the **Security** menu as long as **UEFI** is enabled.

Clearing TPM Information

You can select **Pending operation**, and then select **TPM clear** to clear existing TPM information in order to re-set the TPM.

Figure 6 - 41
TPM State (Enable)

TPM Management in Windows

You can manage your TPM settings from within *Windows*:

1. Go to the **Control Panel**.
2. Click **BitLocker Drive Encryption (System and Security)**.
3. Click **TPM Administration**.

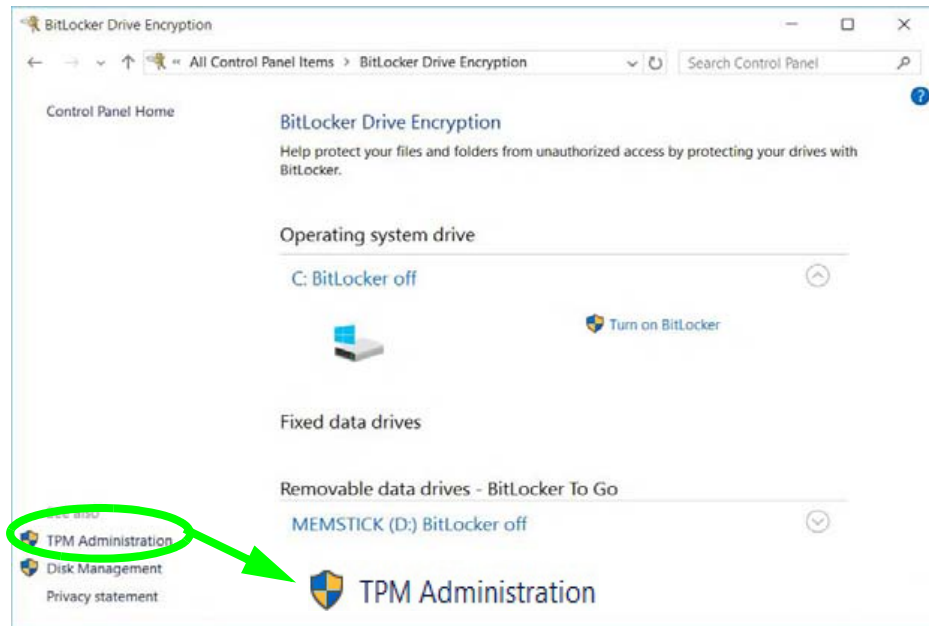

6
Figure 6 - 42
BitLocker Drive Encryption (TPM Administration)

- The TPM Management window allows you to configure the TPM within **Windows**. As TPM is usually administered within large enterprises and organizations, your system administrator will need to assist you in managing the information here.

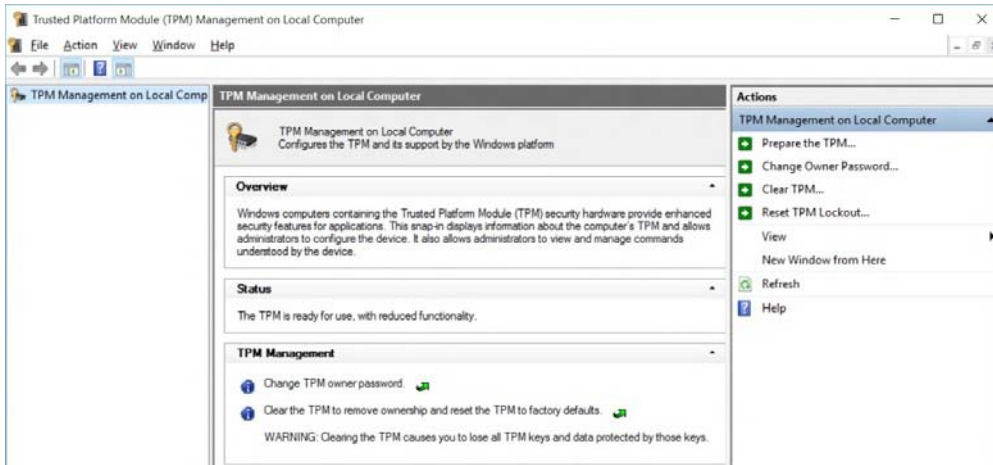

Figure 6 - 43
**Trusted Platform
 Module (TPM)
 Management on
 Local Computer
 Administration**

TPM Actions

1. Click **Prepare the TPM** and follow the instructions in the Wizard to prepare the TPM (this will probably require a restart of the computer and confirmation of the setting changes after restart by pressing the appropriate F key).
2. After the restart the TPM will be prepared and you can then use the **Actions** menu to **Turn TPM off**, **Change Owner Password**, **Clear TPM** or **Reset TPM Lockout**.
3. A wizard will help take you through any setup steps.

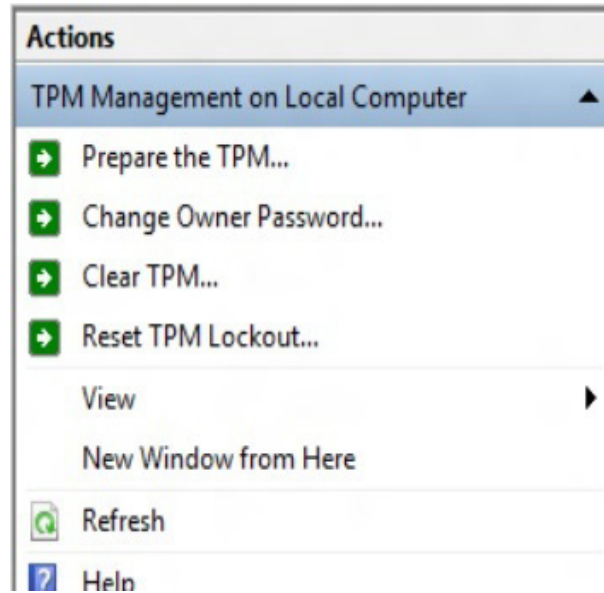

Figure 6 - 44
TPM Actions Menu

BitLocker

BitLocker Drive Encryption can be used in conjunction with the TPM to encrypt data on the disk. Access the Microsoft **BitLocker Drive Encryption** control panel applet from the *Windows* control panel (**System and Security**).

1. Click **Turn on Bit Locker**.
2. Follow the on-screen instructions to setup BitLocker, and make sure you have a removable media (e.g. a USB flash drive) to store saved recovery keys etc.

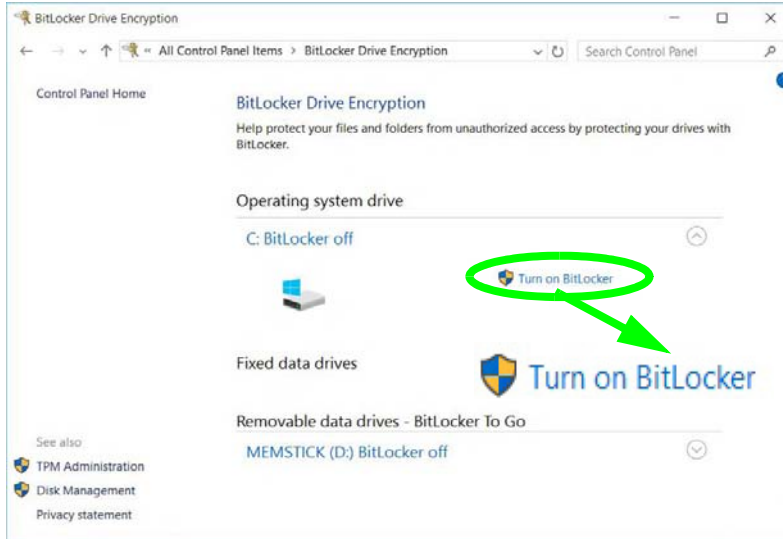

Figure 6 - 45
BitLocker Drive
Encryption



Wireless Device Operation Aboard Aircraft

The use of any portable electronic transmission devices aboard aircraft is usually prohibited. Make sure the **WLAN & Bluetooth module(s)** are **OFF** (or the system is in **Airplane Mode**) if you are using the computer aboard aircraft (see [Table 1 - 4](#), on [page 1 - 14](#)).

4G Module

(For Model A and Model B Design I Only)

If you have included an **optional LTE/4G** (Long Term Evolution) module (see *“Communication” on page D - 3* for specification details) in your purchase option, ***you do not require a driver/application installation for Windows***. Follow the instructions overleaf to install the SIM card (which will be supplied by your service provider), and then **use the Charms Bar Wireless icon to access the 4G network** in the same manner as the WLAN.



Important Notice

If your purchase option includes both Wireless LAN and 4G modules, then the appropriate antennas will be installed. Note that In order to comply with FCC RF exposure compliance requirements, the antenna must not be co-located or operate in conjunction with any other antenna or transmitter.

Important Notice - 4G & Bluetooth/Wireless LAN Modules

In order to comply with FCC regulations you should NOT operate the 4G module and the Bluetooth/Wireless LAN modules at the same time as this may disrupt radio frequency, and cause interference. When the 4G module is powered on, make sure that the Bluetooth/Wireless LAN modules are powered off.

4G Module SIM Card Installation

Insert the SIM card **1** as illustrated below (pay careful attention to the orientation of the card as the gold contact side of the card should face upwards towards the top of the computer) until it clicks fully into position. To eject the card simply press it until it ejects, but do not attempt to eject the card while connected to a 4G network (see below).

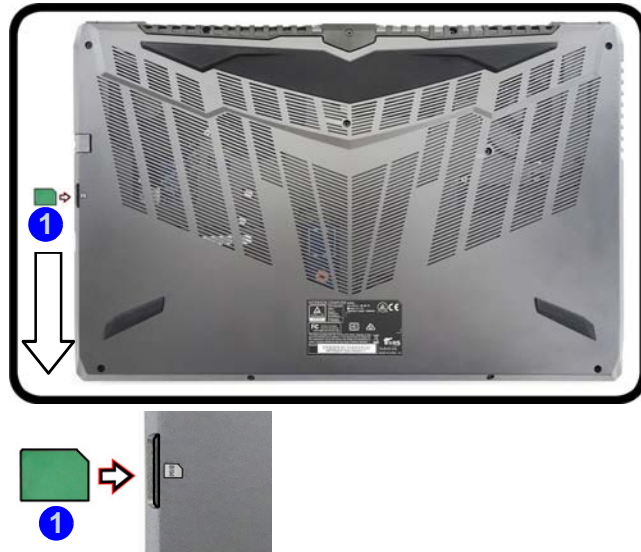

SIM Card Orientation

Note that the SIM card's readable side (with the gold-colored contacts) should face upwards as illustrated.

SIM Card Ejection

Simply press on the SIM card to eject it, however do not do this while a connection is in progress.

If you do eject the card while a 4G connection is ongoing, you will need to shut down the system, reinsert the SIM card, restart the system and then reestablish the 3G/4G connection.

If you wish to change SIM cards then you will need to shut the system down, reinsert the SIM card, restart the system and then reestablish the 4G connection.

Figure 6 - 46
SIM Card Insertion

4G Configuration in Windows 10

You can configure a 4G connection as below, however make sure the system is not in Airplane Mode before configuration begins. You can connect to a 4G connection in much the same way as the WLAN connection.

1. Click the **Settings** item in the Start Menu and then click **Network and Internet**.
2. Click **Cellular** a list of available access points will appear.
3. Click the access point and click **Connect**.
4. The system will connect to your network.
5. **Connected** will appear under the connection.
6. You can then access the internet, download e-mail etc. as per any internet connection.
7. To disconnect you can select the connection and click **Disconnect**.
8. You need to use **Airplane Mode** aboard aircraft.
9. You can also click the Wireless icon  in the notification area of the taskbar, click **Cellular** and double-click an access point connect to access the connection information.

Chapter 7: Troubleshooting

Overview

Should you have any problems with your computer, before consulting your service representative, you may want to try to solve the problem yourself. This chapter lists some common problems and their possible solutions. This can't anticipate every problem, but you should check here before you panic. If you don't find the answer in these pages, make sure you have followed the instructions carefully and observed the safety precautions in the preface. If all else fails, talk to your service representative. You should also make a record of what happened and what remedies you tried.

Of course, if something goes wrong, it will happen at the most inconvenient time possible, so you should preview this section just in case. If, after you've tried everything, and the system still won't cooperate, try turning it off for a few minutes and then rebooting. You will lose any unsaved data, but it may start working again. Then call your service representative.

Basic Hints and Tips

Many of the following may seem obvious but they are often the solution to a problem when your computer appears not to be working.

- **Power** - Is the computer actually plugged into a working electrical outlet? If plugged into a **power strip**, make sure it is actually working. Check the **LED Power & Communication Indicators** (see *“LCD Panel Open - Model A” on page 1 - 6*) to see the computer’s power status.
- **Connections** - Check all the **cables** to make sure that there are no **loose connections** anywhere.
- **Power Savings** - Make sure that the system is not in **Hibernate** or **Sleep** mode by pressing the keys configured in your *Power Options* (see *“Power-Saving States” on page 3 - 7*), the **Fn + F12** key combination, or power button to wake-up the system.
- **Brightness** - Check the brightness of the screen by pressing the **Fn + F8 and F9** keys to adjust the brightness.
- **Display Choice** - Press **Fn + F7** to make sure the system is not set to “external only” display.
- **Boot Drive** - Make sure there are no **optical media and/or USB storage devices** in any connected drive.

Backup and General Maintenance

- Always **backup** your important data, and keep copies of your OS and programs safe, but close to hand. Don't forget to note the **serial numbers** if you are storing them out of their original cases, e.g. in a CD wallet.
- Run **maintenance programs** on your hard disk and OS as often as you can. You may schedule these programs to run at times when you are not using your computer. You can use those that are provided free with your OS, or buy the more powerful dedicated programs to do so.
- Write down your passwords and keep them safe (away from your computer). This is especially important if you choose to use a **Supervisor** password for the BIOS (see *“The Setup Utility” on page 5 - 2*).
- Keep copies of vital **settings files** such as network, dialup settings, mail settings etc.(even if just brief notes).



Warranty

The CPU is not a user serviceable part. Opening this compartment, or accessing the CPU in any way, may violate your warranty.

Viruses

- Install an **Anti-Virus** program and keep the **definitions file** (the file which tells your program which viruses to look for) up to date. New computer viruses are discovered daily, and some of them may seriously harm your computer and cause you to lose data. **Anti-Virus** programs are commercially available and the **definitions file updates** are usually downloadable directly from the internet.
- Be careful when opening e-mail from sources you don't know. **Viruses** are often triggered from within **e-mail attachments** so take care when opening any attached file. You can configure most **Anti-Virus** programs to check all **e-mail attachments**. **Note:** You should also beware of files from people you know as the virus may have infected an **address book** and been automatically forwarded without the person's knowledge.
- Keep a "**Bootable CD-ROM/DVD-ROM/USB storage device**" (this CD/DVD/USB device provides basic information which allows you to startup your computer) handy. You may refer to your OS's documentation for instructions on how to make one, and many **Anti-Virus** programs will also provide such a disk (or at least instructions on how to make one).

Upgrading and Adding New Hardware/Software

- Do not be tempted to make changes to your **Windows Registry** unless you are very sure of what you are doing, otherwise you will risk severely damaging your system.
- Don't open your computer or undertake any repair or upgrade work if you are not comfortable with what you are doing.
- Read the **documentation**. We can assume, since you are reading this that you are looking at the computer's manual, but what about any new peripheral devices you have just purchased? Many problems are caused by the installation of new hardware and/or software. Always refer to the documentation of any new hardware and/or software, and pay particular attention to files entitled "**READ ME**" or "**READ ME FIRST**".
- When installing a new device always make sure the device is powered on, and in many cases you will need to restart the computer. Always check that all the cables are correctly connected.
- Make sure you have installed the **drivers** for any new hardware you have installed (latest **driver files** are usually available to download from vendor's websites).

Troubleshooting

- Thoroughly check any **recent changes** you made to your system as these changes may affect one or more system components, or software programs. If possible, go back and undo the change you just made and see if the problem still occurs.
- Don't over complicate things. The less you have to deal with then the easier the source of the problem may be found; **Example** - if your computer has many devices plugged into its ports, and a number of programs running, then it will be difficult to determine the cause of a problem. Try disconnecting all of the devices and restarting the computer with all the peripheral devices unplugged. A process of elimination (adding and removing devices and restarting where necessary) will often find the source of a problem, although this may be time consuming.

Problems and Possible Solutions

Problem	Possible Cause - Solution
You turned on the power but it doesn't work.	<i>Battery missing / incorrectly installed.</i> Check the battery bay, make sure the battery is present and seated properly (the design of the battery only allows it to go in one way). Make sure there's nothing interfering with the battery contacts.
The battery LED power indicator  , is blinking orange.	<i>Low Battery.</i> Plug in the DC power source. If the computer doesn't start up immediately, turn it off then on again.
You are losing battery power too quickly.	<i>The system is using too much power.</i> If your OS has a <i>Power Options</i> scheme (see " Power Plans " on page 3 - 5) check its settings. You may also be using a <i>peripheral device/USB device</i> that is drawing a lot of power.
Actual battery operating time is shorter than expected.	<p><i>The battery has not been fully discharged before being recharged.</i> Make sure the battery is fully discharged and recharge it completely before reusing (see pages 3 - 16 to 3 - 21).</p> <p><i>Power Options have been disabled.</i> Go to the Control Panel in <i>Windows</i> and re-enable the options.</p> <p><i>A peripheral device/USB device is consuming a lot of power.</i> Turn off/remove the unused device to save power.</p>
The system will not start up when it is being operated in a low temperature environment .	This is due to the electrical characteristics of battery cells at low temperatures. Although the lowest operational temperature tolerance of the system is listed at 5°C, however if the system is in DC mode (on battery), the battery must have a remaining charge capacity of 60%+; at 10°C or above.

Troubleshooting

Problem	Possible Cause - Solution
<p>The system will not wake up from a power saving state (Sleep/Hibernate) on network activity (Wake on LAN) even though I have plugged in the powered AC/DC adapter.</p>	<p><i>Wake on LAN is supported in AC mode only.</i></p> <p>When the system enters a power saving state the plugged in AC/DC adapter should be connected, and should remain connected, in order to allow the system to wake up on network activity. Unplugging the adapter, and then plugging it back in again, will not allow the system to wake up on network activity.</p>
<p>The computer feels too hot.</p>	<p>Make sure the computer is properly ventilated and the Vent/Fan intakes are not blocked. If this doesn't cool it down, put the system into Hibernate mode or turn it off for an hour. Make sure the computer isn't sitting on a thermal surface (see "Overheating" on page 1 - 19/1 - 22). Make sure you're using the correct adapter.</p> <p>Make sure that your notebook is completely powered off before putting it into a travel bag (or any such container). Putting a notebook which is powered on in a travel bag may cause the Vent/Fan intakes to be blocked.</p>
<p>When playing a video in Media Player, while using a 4K panel, the counting timer area at the bottom of the screen appears to be cut off slightly.</p>	<p><i>The size of text, apps and other items in Settings > System > Display is set to 250%. In this case it is recommended that the setting should be less than 250%.</i></p>
<p>When you are playing a game and you use the Windows Key to switch to the desktop an error message, or Blue Screen, occurs.</p>	<p><i>This is a DirectX compatibility issue. In this case disable DirectX from within the game controls.</i></p>

Problem	Possible Cause - Solution
<p>Nothing appears on screen.</p>	<p><i>The system is in a power saving mode.</i> Toggle the sleep/resume key combination, Fn + F12 (see “Configuring the Power Buttons” on page 3 - 9).</p> <p><i>The screen controls need to be adjusted.</i> Toggle the screen control key combinations Fn + F8/F9. If you're connected to an external monitor, make sure it's plugged in and turned on. You should also check the monitor's own brightness and contrast controls.</p> <p><i>The computer is set for a different display.</i> Toggle the screen display key combination, Fn + F7. If an external monitor is connected, turn it on.</p> <p><i>The screen saver is activated.</i> Press any key or touch the TouchPad.</p>
<p>No image appears on the external monitor I have plugged in and powered on.</p>	<p><i>You haven't installed the video driver and configured it appropriately from the Control Panel.</i> See Appendix C for instructions on installing and configuring the video driver.</p>
<p>You forget the boot password.</p>	<p><i>If you forget the password, you may have to discharge the battery of the CMOS.</i> Contact your service representative for help.</p>
<div style="text-align: center;">  <p>Password Warning</p> <p>If you choose to set a boot password, NEVER forget your password. The consequences of this could be serious. If you cannot remember your boot password you must contact your vendor and you may lose all of the information on your hard disk.</p> </div>	

Troubleshooting

Problem	Possible Cause - Solution
The sound cannot be heard or the volume is very low .	<i>The volume might be set too low. Check the volume control in the Volume Control Panel in the Windows notification area, or use the key combination Fn + F5 and F6 (see “Keyboard Shortcuts” on page 1 - 13) to adjust.</i>
My internal microphone seems to be disabled and/or I can still hear sound from the speakers even though I have plugged headphones into the headphone jack.	<i>“Enable jack detection when device is plugged in” is disabled in Connector Settings (Device advanced settings) in the Realtek Audio Console control panel. Go to the Realtek Audio Console control panel and click Device advanced settings and make sure that “Enable jack detection when device is plugged in” is On (see Figure 2 - 18 on page 2 - 18).</i>
Unwelcome numbers appear when typing.	<i>Num Lock is turned ON (see “Keyboard Shortcuts” on page 1 - 13).</i>
I am sliding my finger up and down on the right side of the Touchpad to scroll a Window and the Touchpad does not respond .	<i>There are different Touchpad versions available on this computer, and this version requires tapping/holding to scroll. Either tap repeatedly, or hold the finger down, at the top or bottom right of the Touchpad (depending on the scrolling direction required) to scroll the window.</i>



Other Keyboards

If your keyboard is damaged or you just want to make a change, you can use any standard USB keyboard. The system will detect and enable it automatically. However special functions/hot keys unique to the system’s regular keyboard may not work.



Problem	Possible Cause - Solution
The system freezes or the screen goes dark.	<i>The system's power saving features have timed-out.</i> Use the AC/DC adapter, press the sleep (Fn + F12) key combination, or press the power button if no LEDs are lit.
The system never goes into a power saving mode .	Power Options features are not enabled. Go to the Windows Power Options menu and enable the features you prefer (see “Power-Saving States” on page 3 - 7). Make sure you have enabled Hibernate mode from the control panel.
The computer is off (or in Sleep Mode) but powered by the AC/DC adapter plugged in to a working outlet, or by battery with a capacity above 20%. I have plugged a device into the powered USB port in order to charge it, but the device is not charging .	<p><i>The port is not powered on.</i> Toggle power to the port using the Fn + power button combination.</p> <p><i>This function may not work with certain external USB compliant devices (check your device's documentation).</i> If this is the case, power the computer on and connect the external USB device in order to charge it.</p> <p>Note that this function is designed to help charge USB compliant devices, but is not designed to allow their operation.</p>
The Wireless LAN/Bluetooth modules cannot be detected.	<i>The modules are off as the computer is in Airplane Mode.</i> Go to the Charms Bar and select Settings and then click the WiFi icon (Airplane mode should be Off).
The PC Camera module cannot be detected.	<i>The module is off.</i> Press the Fn + F10 key combination in order to enable the module (see “Keyboard Shortcuts” on page 1 - 13). Run the camera application to view the camera picture.

Troubleshooting

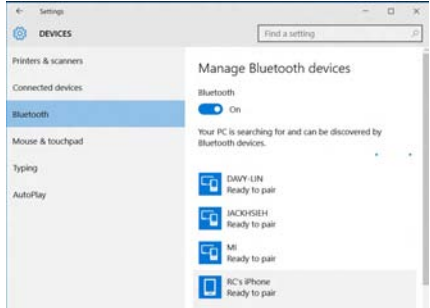
Problem	Possible Cause - Solution
The Wireless LAN/Bluetooth modules cannot be configured.	The driver(s) for the module(s) have not been installed. Make sure you have installed the driver for the appropriate module (see the instructions for the appropriate module in <i>“Modules & Options” on page 6 - 1</i>).
A file cannot be copied to/from a connected Bluetooth device.	<i>The transfer of data between the computer and a Bluetooth enabled device is supported in one direction only (simultaneous data transfer is not supported). If you are copying a file from your computer to a Bluetooth enabled device, you will not be able to copy a file from the Bluetooth enabled device to your computer until the file transfer process has been completed</i>
No sound can be heard through an HDMI connected display.	<i>You have not configured the HDMI audio output. See “HDMI Audio Configuration” on page C - 9.</i>
The fingerprint reader has problems scanning fingers .	<i>When fingers are wet or sweaty the software application may have difficulty reading a scanned finger. Make sure your fingers are clean and dry when attempting to scan them across the sensor for detection.</i>
At the Windows Hello screen, the Fingerprint reader fails to recognize the fingerprint 3 times and blocks access to the computer .	In this case you will need to use your PIN (the PIN you used when initially setting up the fingerprint reader) to access the computer . Alternatively you can sign-in using your windows password. After using the PIN code (or windows Password) to access the computer you can go to the Settings > Accounts > Sign-in options if you wish to change any settings.
Gaming performance is slow.	<i>It is recommended that you use Maximum fan speed when playing games.</i> Use the Fn + 1 key combination to adjust the fan speed.

Problem	Possible Cause - Solution
<p>When using a Bluetooth headset the audio appears to be mono and not stereo.</p>	<p><i>This is a common issue with Bluetooth headsets. To resolve this issue do the following (you will need to repeat this procedure after every boot up, restart, or when the system resumes from hibernation):</i></p> <ol style="list-style-type: none"> 1. Go to the Devices & Printers control panel in Windows. 2. Double-click the Bluetooth headset. 3. Click Connect to complete the stereo connection. <p>OR</p> <ol style="list-style-type: none"> 1. Go to the Sound control panel in Windows. 2. Right-click (in the Playback tab) the Bluetooth Stereo Audio device (the default device is Headset). 3. Click Connect to complete the stereo connection.
<p>A file being copied to/from a connected Bluetooth device appears to be transferring very slowly.</p>	<p>You may have the Bluetooth control panel (Settings > Devices > Bluetooth) open. When transferring data between the computer and a Bluetooth enabled device, make sure that the Bluetooth control panel is closed.</p> <div data-bbox="608 669 1027 986" style="border: 2px solid red; border-radius: 20px; padding: 10px; text-align: center;">  <p>Bluetooth Control Panel (Settings > Devices)</p> <p>Close the Bluetooth control panel (pictured on the right) when transferring data between the computer and a Bluetooth enabled device.</p> </div>  <p>The screenshot shows the Windows Settings application with the 'DEVICES' section selected. The 'Bluetooth' option is highlighted in the left-hand menu, and the 'Manage Bluetooth devices' window is open on the right, showing the Bluetooth toggle is turned 'On' and a list of nearby devices ready to pair.</p>

Troubleshooting

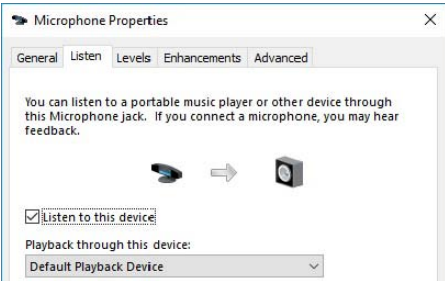
Problem	Possible Cause - Solution
<p>I can't hear any sound from the microphone in my connected headset, when trying to test the audio playback.</p>	<p>You need to enable listening to the microphone in the audio control panel in order to hear any sound through your connected headset as follows:</p> <ol style="list-style-type: none">1. Right-click the volume control icon  in the taskbar.2. Select Recording Devices. 3. Double-click Microphone and select Listen.4. Click to put a check in Listen to this device check box. 5. Click Apply.6. You can then listen to the playback through the headset for testing.7. Remember to disable this feature (remove the check from the Listen to this device check box) otherwise you may hear an echo from the internal microphone when you disconnect the headset.

Resolving the “Can’t connect to this network” issue with the 4G Module

1. If you have issues connecting to the cellular network when you are attempting to use the 4G network then you may need to manually connect to the **Internet access point name (APN)**.
2. Usually the **Internet APN** is set automatically, however if your cellular data connection isn't working, you should try manually entering a new Internet APN based on your location and mobile operator.
3. To find your APN settings contact your mobile operator directly (or if you can connect to a WiFi network on your PC, or have a phone handy, try searching online to find the Internet APN settings for your mobile operator).
4. See <http://windows.microsoft.com/en-us/windows-10/cellular-settings> or search the Microsoft website for "**Windows 10 cellular settings**".

Intel® Optane™ Notes

Intel® Optane™ is a combination of a compatible memory device and Intel Rapid Technology software. This combination is designed to speed up your system performance. However note the following;





- The **SATA Mode** should be set **BEFORE installing an operating system**, and after you have backed up all necessary files and data (see sidebar). See *“Setting Up SATA Mode (Optane™ or AHCI)” on page 6 - 2* for details. Make sure you install the **Intel Rapid Storage Technology application** if you have set the SATA Mode to **Intel RST Premium**, or to **AHCI** (see *“IRST Driver Installation” on page 6 - 39*).
- It is very important to make sure that when you create a hard disk drive partition when installing Windows for an **Intel® Optane™** system, that you leave at least a minimum of 5MB of unallocated space (note this is 5MB only, not GB).
- **After setting the SATA mode to Intel® Optane™** and installing the Intel® Rapid Storage Technology application, **DO NOT uninstall the Intel® Rapid Storage Technology application**.
- If you are reinstalling a system that has previously been setup in **Intel RST Premium mode**, **make sure you have cleared the Intel Optane Memory** (see *“Clearing Intel® Optane™” on page 6 - 7*). If you haven’t cleared the Optane setup you may not find a suitable hard disk drive partition on which to reinstall an operating system.
- If you need to reinstall an operating system, uninstall the IRST driver/application or swap the hard disk drive (or Intel® Optane™ SSD) **make sure you have cleared the Intel Optane Memory** (see *“Clearing Intel® Optane™” on page 6 - 7*).

Appendix A: Interface (Ports & Jacks)





Overview

The following chapter will give a quick description of the interface (ports & jacks) which allow your computer to communicate with external devices, connect to the internet etc.

Notebook Ports and Jacks

Item	Description
<p>2-in-1 Audio Jack (Headphone-Out & S/PDIF-Out Jack)</p> 	<p>Headphones may be connected through this jack. Note: Set your system's volume to a reduced level before connecting to this jack. In addition this jack also functions as a S/PDIF (Sony/Philips Digital Interface Format) Out port allowing you to connect your DVD-capable PC to a Dolby AC-3 compatible receiver for "5.1" or 'dts' surround sound.</p>
<p>Card Reader</p> 	<p>The card reader allows you to use some of the latest digital storage cards. Push the card into the slot and it will appear as a removable device.</p> <ul style="list-style-type: none"> • MMC (MultiMedia Card) / RSMMC • SD (Secure Digital) / Mini SD / SDHC / SDXC up to UHS-II
<p>DC-In Jack</p> 	<p>Plug the supplied AC/DC adapter into this jack to power your computer.</p>
<p>HDMI-Out Port</p> 	<p>The HDMI-Out (High-Definition Multimedia Interface) is an audio/video connector interface for transmitting uncompressed digital streams. This allows you to connect an external monitor, TV or Flat Panel Display etc. as a display device by means of a HDMI cable. Note that HDMI carries both audio and video signals.</p>
<p>Microphone-In Jack</p> 	<p>Plug an external microphone in to this jack to record on your computer.</p>

Interface (Ports & Jacks)

Item	Description
<p>Mini DisplayPort 1.3</p> 	<p>The Mini DisplayPorts are miniaturized versions of the DisplayPort, which is a digital display interface standard that allows a digital audio/video interconnect, between the computer and its external display or a home-theater system.</p> <div data-bbox="432 320 1453 505" style="border: 2px solid red; border-radius: 15px; padding: 10px;"><p>Mini DisplayPort Cables</p><p>When using cables connected to the Mini DisplayPort, try to make sure that the cables are not bent excessively, as bending the cables may cause signal problems.</p></div>
<p>RJ-45 LAN Jack</p> 	<p>This port supports LAN (Network) functions (you will need to open the cover slightly before inserting a LAN cable).</p> <p>Note: Broadband (e.g. ADSL) modems usually connect to the LAN port.</p>
<p>Security Lock Slot</p> 	<p>To prevent possible theft, a Kensington-type lock can be attached to this slot. Locks can be purchased at any computer store.</p>

A

Interface (Ports & Jacks)

Item	Description
<p>USB 3.1 (USB 3.1 Gen 2 Type C) Ports</p> <p>USB 3.0 (USB 3.1 Gen 1 Type A) Port</p>  <p>Powered USB 3.0 (USB 3.1 Gen 1 Type A) Port</p>	<p>These USB ports are for low-speed peripherals such as keyboards, mice or scanners, and for high-speed peripherals such as external HDDs, digital video cameras or high-speed scanners etc. Devices can be plugged into the computer, and unplugged from the computer, without the need to turn the system off (if the power rating of your USB device is 500mA or above, make sure you use the power supply which comes with the device).</p> <p>The USB 3.0 ports capable of 5Gbps (SuperSpeed) are classified as USB 3.1 Gen 1. There are three USB 3.1 Gen 1 (Type A) ports on this computer model. In addition there are two USB 3.1 Gen 2 ports (Type C) capable of 10Gbps SuperSpeed+. Type C ports are the smaller sized USB ports, and the larger USB Type A ports are denoted by their blue color.</p> <p>Note: The powered USB 3.0 port may be toggled on /off by means of the Fn + Power Button key combination. When the powered USB port is on it will supply power (for charging devices only, not for operating devices) when the system is off but still powered by the AC/DC adapter plugged into a working outlet, or powered by the battery with a capacity level above 20% (this may not work with certain devices - see page 7 - 11). Toggle power to this port by using Fn + power button.</p> <p>Note: This function is designed to help charge USB compliant devices, but is not designed to allow their operation.</p> <p>Note: The maximum amount of current supplied by USB Type-C ports is 500 mA for USB2.0/900 mA for USB 3.1</p>

A

A - 4 Interface (Ports & Jacks)

Appendix B: Control Center

Overview

The following chapter will give a quick description of the functions of the **Control Center & Flexikey®** applications.

Control Center

The **Control Center** gives quick access to frequently used controls and settings. Click the **Control Center** icons to toggle the appropriate function, or hold the mouse button down and move the dial control where applicable.

Flexikey®

The **Flexikey®** application is a quick hotkey configuration application, which allows you to **assign a single key to launch multiple key combinations**, or to **launch programs and applications**, to **create text macros** and to **disable** certain keys. The application can also be used to **configure the mouse buttons** to create hotkeys for gaming etc. All the configuration settings are retained under (up to 12) **profiles** to which the settings are applied. Click **Flexikey** in the Control Center to launch the application.



Control Center Access

To run the Control Center press the **Fn + Esc** key combination, or double-click the icon  in the notification area of the taskbar.

Close the Control Center by clicking the  close icon in the top right of the panel.

Flexikey® Access

The **Flexikey®** is accessed from within the Control Center by clicking **FlexiKey®** in the top left of the Control Center.

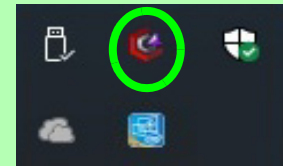

Figure B - 1 - Control Center & FlexiKey

Control Center Menus

The Control Center contains 5 menu headings (**System Monitor**, **Basic Setting**, **LED Device**, **FlexiKey** and **Extra Setting**) in the top left of the Control Center. Click the menu headings and then click any of the buttons outlined on the following pages. The LED Device menu displayed will depend on whether you have a colored LED keyboard (see page **B - 10**) or white LED keyboard (see page **B - 14**).

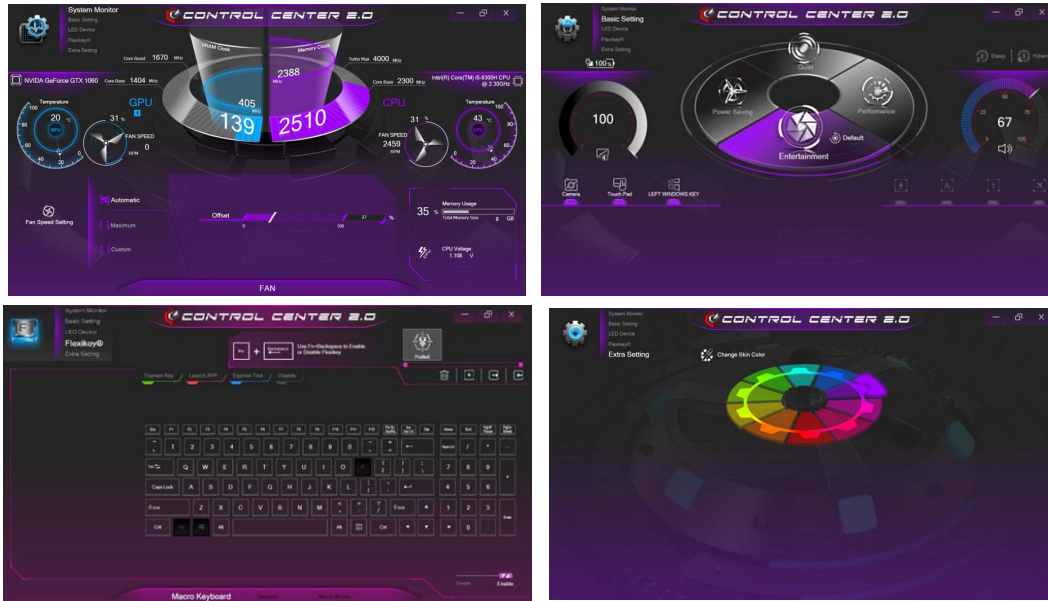

Figure B - 2 - Control Center Menus

B

System Monitor

The **System Monitor** tab provides information on the computer's GPU and CPU.

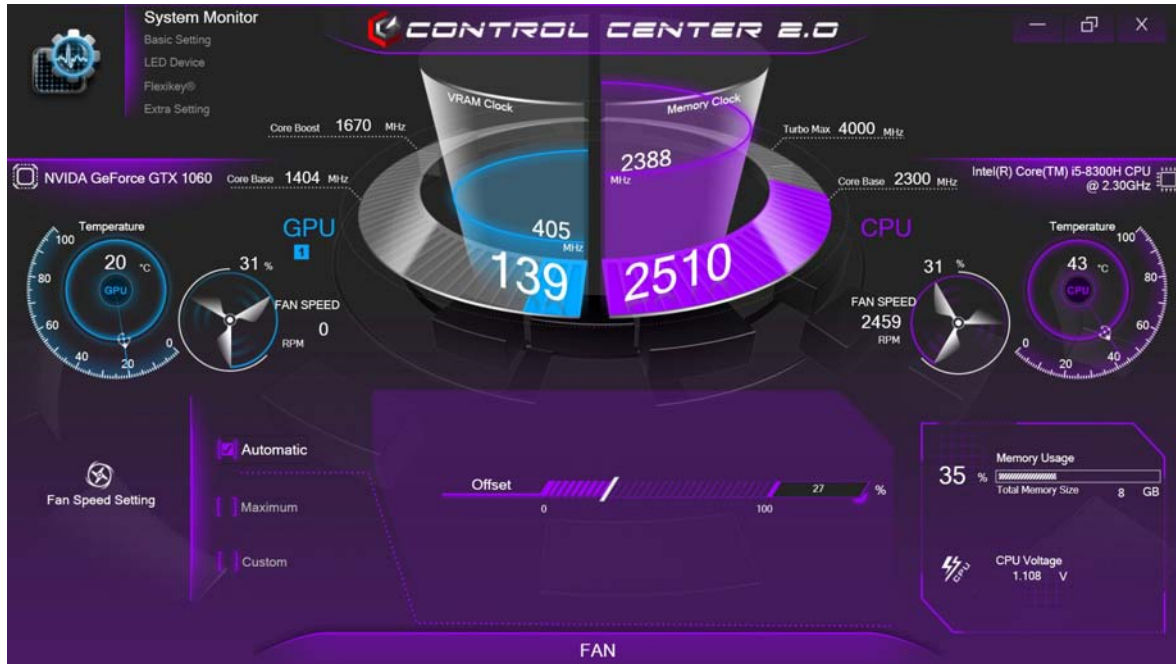

Figure B - 3 - System Monitor

Fan Speed Setting

You can set the fan speed to **Maximum (full power)**, **Automatic** or **Custom** from this menu item. The fan speed will adjust itself automatically to control the heat of the CPU. However you can adjust the setting to maximum if you prefer. You can use the **Offset** slider to adjust the settings to your preference.

The **Custom** setting allows you to click and drag on any of the 2 midrange nodes on the graph in order to adjust the temperature parameters of the **CPU Fan** or **GPU Fan** (click on the CPU Fan or GPU Fan icon for either on to select it, then click and drag either of the midrange nodes).

All these settings can be overridden by the system as a safety precaution, if it requires heavier use of the fan.



Figure B - 4 - CPU/GPU Fan Custom Settings

Fan Speed - Max-Q (System Program) If your NVIDIA video adapter supports



FAN SPEED
MAX-Q

(check with your distributor/supplier) technology you can set the fan to **Max-Q**. When the Max-Q setting is enabled, and the system is operating within suitable power/performance parameters, the GPU will consume less power, produce less heat, and therefore the fans will not need to spin so much, resulting in a quieter system.



Figure B - 5 - Fan Max-Q

Basic Setting

The **Basic Setting** allows you to adjust the power mode and other system features.



Figure B - 6 - Basic Setting & Power Modes

Power Modes

You can set a **Power Mode** by clicking the appropriate icon in the center of the **Control Center**. Each power mode will affect Airplane Mode and PC camera power.

- In **Power Saving Mode** the **Airplane Mode** will be **ON** and the **PC Camera** will be turned **OFF**.
- In **Quiet Mode** the **Airplane Mode** will be **OFF**.
- In **Performance Mode** and **Entertainment Mode** the **Airplane Mode** will be **OFF**.
- Clicking the **Default** button in **Entertainment** will reset the default settings for this mode.

Power Status

The **Power Status** icon will show whether you are currently powered by the battery, or by the AC/DC adapter plugged in to a working power outlet. The power status bar will show the current battery charge state.

Brightness



The **Brightness**

icon will show the current screen brightness level. You can use the dial to adjust the screen brightness, or you can use the **Fn + F8/F9** key combinations.

PC Camera/Touchpad/Left Windows Key

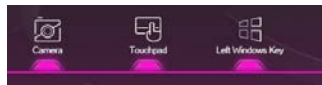

Click these buttons to toggle the **PC Camera** or **Touchpad** power status, or to turn the **Left Windows Key** functionality on/off. The button under the icon will appear highlighted when it is enabled. Note that the power status of the camera module is also effected by the **Power Mode** selected (see *“Power Modes” on page B - 7*).

Sleep / Hibernate Button



Click either the **Hibernate** or **Sleep** buttons to have the computer enter the selected power-saving mode (you will receive a warning before the system switches to the power-saving mode and will need to click **OK** to confirm).



Volume

The **Volume** icon will show the current volume level. You can use the dial to adjust the Volume or the **Fn + F5/F6** key combinations, or use the **Fn+ F3** key combination to mute the volume.

Caps Lock/Scroll Lock/Number Lock/Airplane Mode



Click the button to toggle the appropriate lock mode and

Airplane Mode. Note that Airplane Mode is not an indicator, and is not intended to display the current status (check the LED indicator), but a toggle and can be overridden by one of the power modes.

LED Device Menu - Colored LED Keyboards

The **Keyboard Backlight LED Device** application can be accessed by pressing the **Fn** plus  key (or by clicking **LED Device** in the top left of the Control Center). Use the **KB Sleep Timer** to select the amount of time the system for which the system is idle before the keyboard LED enters sleep mode (i.e. the LED keyboard illumination will turn off to save power). You can also adjust the **KB Brightness**.



Figure B - 7 - Keyboard LED Device Application for Colored LED Keyboards Only (Keyboard All)

B - 10 LED Device Menu - Colored LED Keyboards

Color Swatch

The color swatch in the middle of the screen allows you to select a range of colors for your keyboard backlight by clicking on the color required. Click to select any colors from the swatch to apply to the whole keyboard (under **Keyboard All**) or parts of the keyboard (under **Keyboard Partial**).

KB Sleep Timer

Enable and then select the amount of time the system for which the system is idle before the keyboard LED enters sleep mode (i.e. the LED keyboard illumination will turn off to save power).

KB Brightness

Click on any of the numbers (**1 - 4**) on the **KB Brightness** bar to set the brightness level of the LED Device. You can also turn the keyboard backlight LED Device off by clicking the **OFF** button, or by using the **Fn** plus  key.



Figure B - 8 - Keyboard Color Swatch

LED Mode - Keyboard All/Keyboard Partial

Click either of the headings on the left under **LED Mode** (**Keyboard All** or **Keyboard Partial**) to select how the colors will be applied.

- **Keyboard All** - Simply click a color from the outer band of the swatch, or click one of the color mixes from the center of the swatch and it will be immediately applied to the whole keyboard.
- **Keyboard Partial** - Simply click a color from the outer band of the swatch, or click one of the color mixes from the center of the swatch, and then click one of the keyboard section headings (**Left**, **Mid** or **Right**) to apply the color.



Figure B - 9 - LED Mode - Keyboard Partial

Keyboard Effects

Click on **Keyboard Effect** (under **LED Mode**) and then click any of the Effect buttons to view the effects on the keyboard.



Wave



Breath



Cycle



Random



Flash



Dance



Tempo

Figure B - 10 - Keyboard Effects

LED Device Menu - White LED Keyboards

Enable and then select the amount of time the system for which the system is idle before the keyboard LED enters sleep mode (i.e. the LED keyboard illumination will turn off to save power). You can also adjust the keyboard brightness.

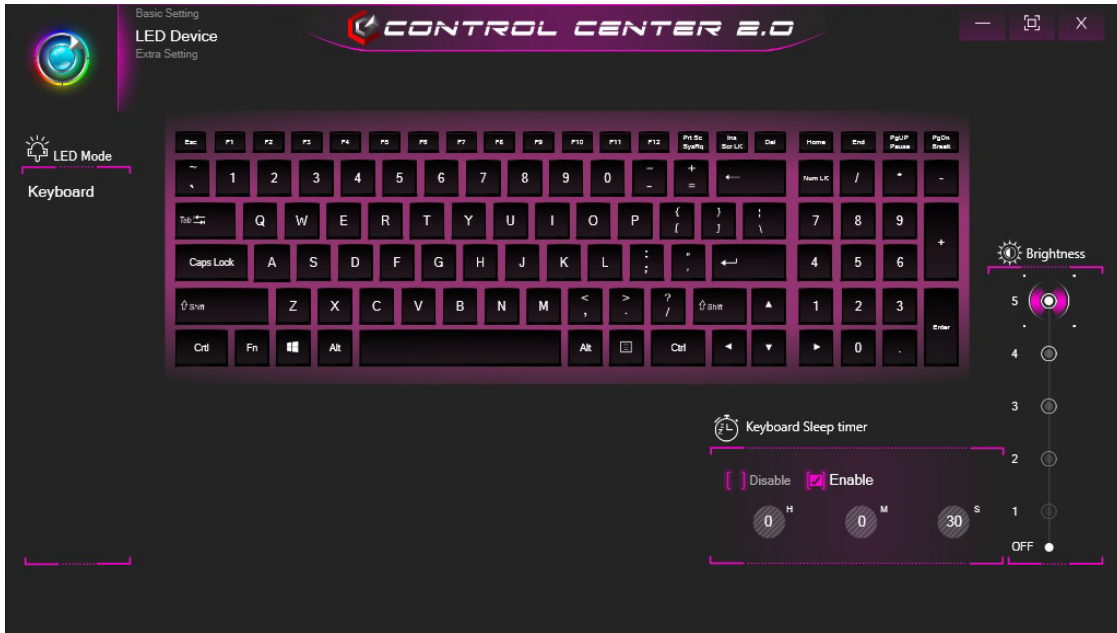

Figure B - 11 - LED Device (for White LED Illuminated Keyboards Only)

B - 14 LED Device Menu - White LED Keyboards

Extra Setting

The **Extra Setting** tab allows you to adjust the app skin color to your choice.



Figure B - 12 - Extra Setting



B

Flexikey® Application

Click **FlexiKey** in the top left of the **Control Center** to access the **Flexikey®** application. You can use the **Fn + Backspace** key combination to toggle the **Flexikey®** application on and off.

Profiles

The controls at the top right side of the application relate to Profiles. You can **Add/Delete** Profiles (**you can maintain 12 active Profiles**), **Export** and **Import** profiles by clicking on the appropriate icon. If you double-click on a Profile you can change the **Profile Name**, and import an **Image** file (images created using PNG files).

Windows Key 
Fn & P Keys

Note that you can assign actions to any keyboard key except the **Windows key**  **Fn** and **P** key.



Figure B - 13 - Flexikey® - Profiles (Macro Keyboard)

Flexikey® Application Features

- **EXPRESS KEY** - This feature allows you to configure a single key to send multiple key combinations or to create more useful shortcut keys. This is useful in gaming or when using applications which have a complex set of keyboard shortcuts.
- **LAUNCH APP** - This simply assigns single keys to launch any program's or application's executable file.
- **EXPRESS TEXT** - With this you can assign single keys to send commonly used strings of text.
- **DISABLE** - Use this function to disable any keyboard keys.
- **STATISTICS** - Use this to quickly record keys in use in any application, and to disable unused keys.

Macro Keyboard and Macro Mouse Settings

Click **Enable**  (at the bottom right of the screen) to create settings for the keyboard and/or mouse by clicking the tab at the bottom of the screen (e.g. you may wish to create a profile with settings only for the mouse or keyboard). Clicking on **Macro Keyboard** or **Macro Mouse** allows you to access the settings page for the either the keyboard or mouse.

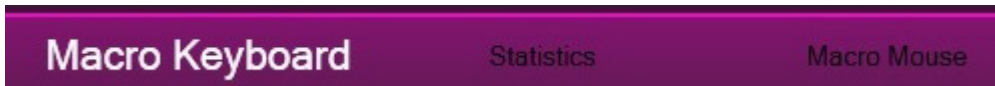

Figure B - 14 - Macro Keyboard & Macro Mouse Selection

Enabling or Disabling Flexikey®

You can enable or disable Flexikey® (and therefore any hotkeys or mouse profile functions currently in use) by using the **Fn + Backspace** key combination. Pressing this key combination will toggle you between the currently selected keyboard or mouse profile to the standard keyboard and/or mouse settings, and back again. An on screen icon will also pop-up to display the status of the application as it is toggled on/off.





Figure B - 15 - FlexiKey On Screen Icons

Keyboard Settings

The keyboard settings allow you to configure actions for any single key (or a combination of keys). Click the key and then select the action type (**Express Key**, **Launch App**, **Express Text** or **Disable**) from the menu at the top of the page. You can click in **Tool Tips** to type in a note to remind you of the action's function.



Windows Key 
Fn & P Keys

Note that you can assign actions to any keyboard key except the **Windows key**  **Fn** and **P** key.

B

Figure B - 16 - Macro Keyboard Configuration

Mouse Settings

When an external mouse is attached, the mouse settings allow you to configure actions for the left **1**, right **2** and middle **3** buttons of the attached mouse, and also for any backward **4** and forward **5** buttons if applicable (on a gaming type mouse). Click the button number and then select the action type (**Express Key**, **Launch App**, **Express Text** or **Disable**) from the menu. You can click in **Tool Tips** to type in a note to remind you of the action's function.

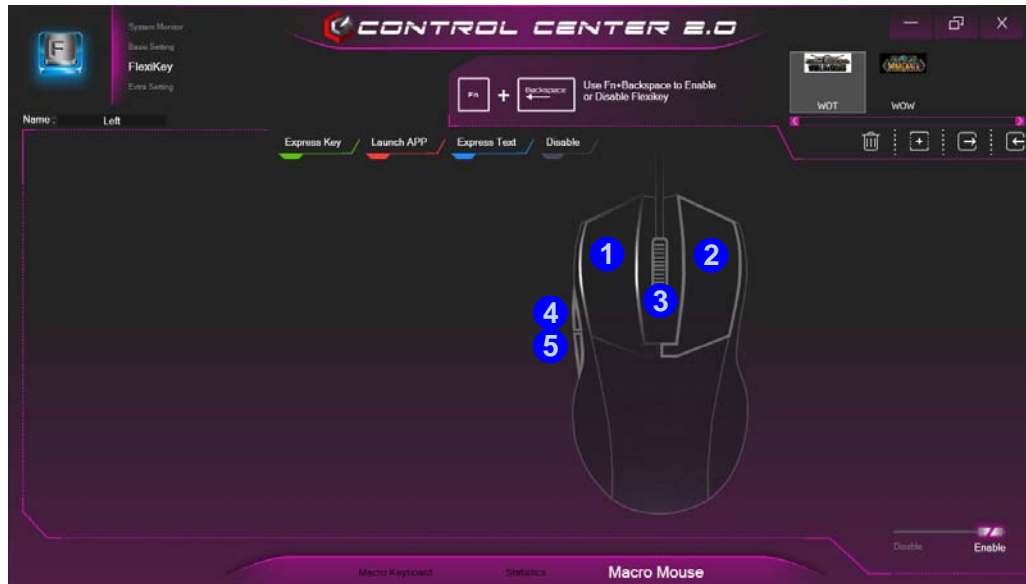

Figure B - 17 - Macro Mouse Configuration



Keyboard Settings - Express Key

To configure a single key to send multiple key combinations, or to create more useful shortcut keys, use **Express Key**.

1. **Enable** and select the keyboard under your chosen profile, click on the chosen key to select it, and then click to select **Express Key**.



Figure B - 18 - Control Center - Macro Keyboard - Record Express Key

- In the following example we want to change an existing game key configuration which uses the **left shift** key for sprinting, and the **W** key for moving forwards, to use the **left Ctrl** key to combine this movement to sprint forward.
- Click the **Record** button  and then **press** the key or keys (in this case we will **press** Left Shift and W) required (make sure you **press the key(s) required** and do not click on them).
- Click the **Record** button  again to complete the process and stop recording.
- Click on the key, and then click in the **Tool Tips** field and type to give the key combination a name e.g. "*Sprint Fwds*".
- If you want to remove any individual key click to select it, and then click **Restore**.
- Any assigned **Express Keys** will be highlighted in **green**.



Tool Tips

The Tool Tips field allows you to type a note to remind yourself of the function you have programmed the key for under any Profile.

Enabling Delay Time

If you want to create a delay between key presses within the key combination, then you can use **Enable Delay Time** function to do so.



1. **Enable** and select the keyboard under your chosen profile, click on the chosen key to select it, and then click to select **Express Key**.
2. Click the **Record** button  and then **press** the key or keys required in the sequence and time delay between key presses required (make sure you **press the key(s) required** and do not click on them).
3. Click the **Record** button  again to complete the process and stop recording.
4. Click to select a key in the sequence and click **Enable Delay Time** , then click a key to view the time delay.



Figure B - 19 - Enable Delay Time

5. You can edit the delay between key presses by clicking in the **Delay Time (MS)** field and typing a new number for the delay between the key presses.



Figure B - 20 - Time Record Between Key Presses

6. If you want to remove any individual key click to select it, and then click the delete  symbol.
7. If you want to clear all the settings click **Restore** to return to the default key setting.

Keyboard Settings - Launch App

You can configure keys to launch any application or program as follows:

1. **Enable** and select the keyboard under your chosen profile, click to select a key to launch the application, and then click to select **Launch App**.
2. Click **Browse...** at the bottom left of the application window.

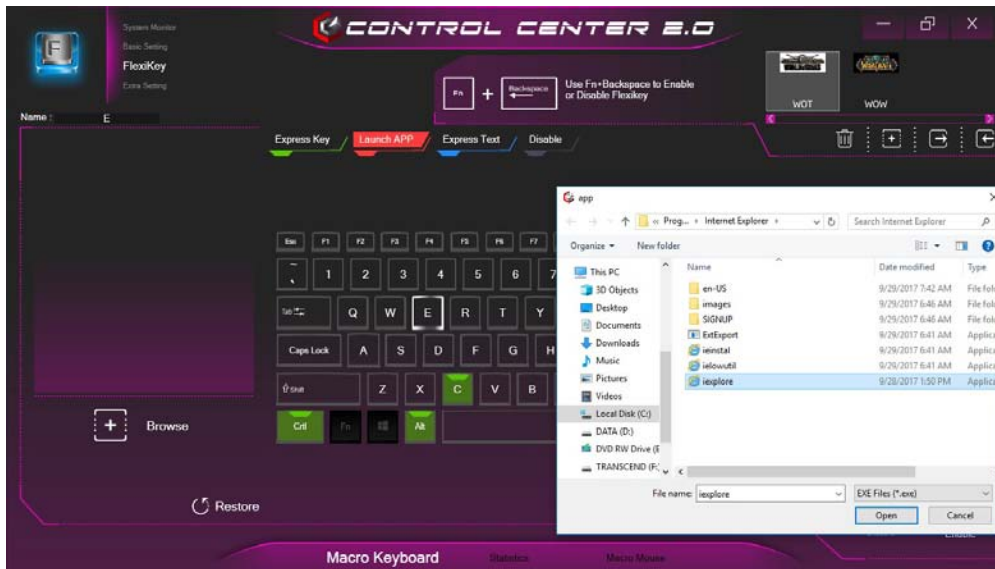

Figure B - 21 - Macro Keyboard - Launch App (Browse to Executable File)

3. Navigate to the executable file of the application and click **Open**.
4. The key will now be configured to open the selected application under your chosen Profile, and the key will appear in **red**.



Figure B - 22 - Macro Keyboard - Key Set to Launch App

5. If you want to remove any **Launch App Key**, select it and click on **Restore**.

B - 26 Keyboard Settings - Launch App

Keyboard Settings - Express Text

A single key can be set to send a string of text within any application using **Express Text**.

1. **Enable** and select the keyboard under your chosen profile, click to select a key, and then click to select **Express Text**.
2. Click in the **Text Context** field and type in your message and click **Save**.
3. Click the **Record** button in **Start key** and press the keys to use if required (the **Start key** is the key used to in your target program to open a text message), or you can leave it blank if you prefer. Click the **Record** button again to stop the process.



Figure B - 23 - Macro Keyboard - Express Text

4. Click the **Record** button in **Send** and press the keys to use if required (the **Send** key is the key used to in your target program to send a text message e.g the Enter key would be the most commonly used), or you can leave it blank if you prefer. Click the **Record** button again to stop the process.
5. The key will now be configured to send the text message in the target program under your chosen Profile, and the key will appear in **blue**.
6. If you want to remove any **Express Text** key, select it and click on **Restore**.



Copy & Paste Text

Note that some applications and games do not support copy and pasted text. Where this is the case, any text you may have copy and pasted in to the "Type to Text" field may not be displayed within the application. In this case you will need to type the text into the field instead.

Keyboard Settings - Disable

You can use the program to disable any keys not required.

1. **Enable** and select the keyboard under your chosen profile, click to select a key to disable, and then click to select **Disable**.
2. The key will now be disabled.
3. If you want to enable the key again, select it and click on **Restore**.
4. The key will be disabled under your chosen Profile, and the key will appear in **Gray**.



Figure B - 24 - Macro Keyboard - Disable

Mouse Settings - Express Key

To assign a mouse button click to send multiple key combinations (an external mouse must be attached), or to create more useful shortcut keys, use **Express Key**.

1. **Enable** and select the mouse under your chosen profile, click on a mouse button to select it, and then click to select **Express Key**.
2. In the following example we will configure the central mouse wheel to combine the actions of **left shift** key for sprinting, and the **W** key for moving forwards in a game program.
3. Click on the central mouse wheel for the shortcut action.

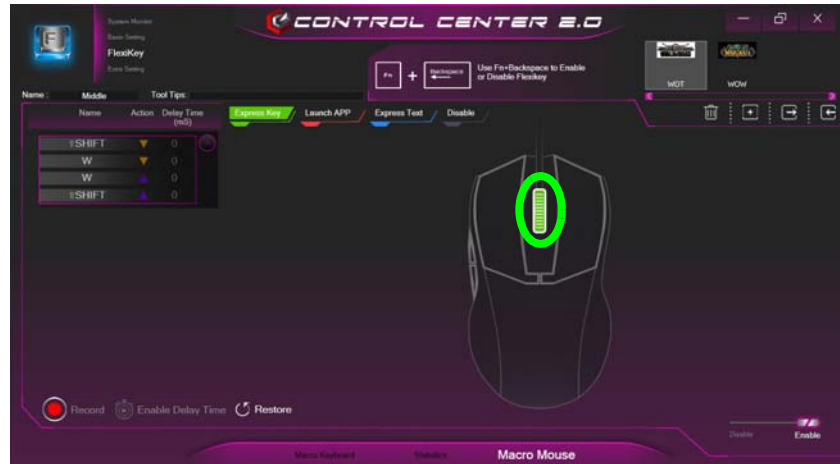



Figure B - 25 - Macro Mouse - Express Key Record Key Combination (Mouse)

4. Click the **Record** button  and then **press** the key or keys (in this case we will **press** Left Shift and W) required (make sure you **press the key(s) required** and do not click on them).
5. Click the **Record** button  again to complete the process and stop recording.
6. Click on the key, and then click in the **Tool Tips** field and type to give the key combination a name e.g. “*Sprint Fwds*”.
7. Click in the **Tool Tips** field and type to give the key combination a name e.g. “*Sprint Fwds*”, then click back in the Name field (to avoid adding the recorded keys to the Tool Tips name).
8. If you want to remove any mouse setting click to select it, and then click **Restore**.
9. The mouse button for any assigned Express Keys will appear in **green**.

Enabling Time Record for Mouse Settings

If you want to create a delay between key presses within the mouse click combination, then you can use **Time Record** function to do so in the same manner as that used for keyboard settings (see “*Enabling Delay Time*” on [page B - 23](#)).

Mouse Settings - Launch App

You can assign a mouse button click to launch any application or program as follows:

1. **Enable** and select the mouse under your chosen profile, click on a mouse button to select it, and then click to select **Launch App**.
2. Click **Browse...** at the bottom right of the application window.



Figure B - 26 - Macro Mouse - Launch App (Browse to Executable File)

3. Navigate to the executable file of the application and click **Open**.
4. The mouse click will now be configured to open the selected application under your chosen Profile, and the button will appear in **red**.

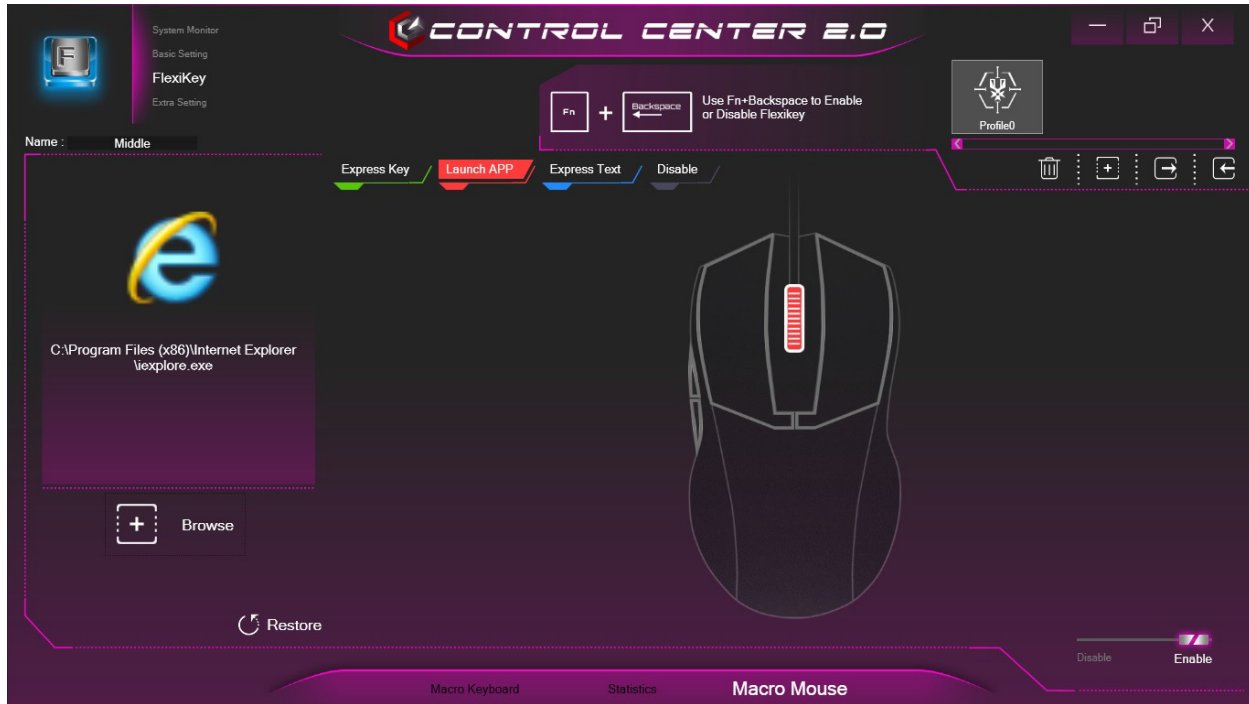

Figure B - 27 - Macro Mouse - Button Set to Launch App

Mouse Settings - Express Text

A mouse button click can be set to send a string of text within any application using **Express Text**.

1. **Enable** and select the mouse under your chosen profile, click on a mouse button to select it, and then click to select **Express Text**.
2. Click in the **Text Context** field and type in your message and click **Save**.
3. Click the **Record** button in **Start key** and press the keys to use if required (the **Start** key is the key used to in your target program to open a text message), or you can leave it blank if you prefer. Click the **Record** button again to stop the process.

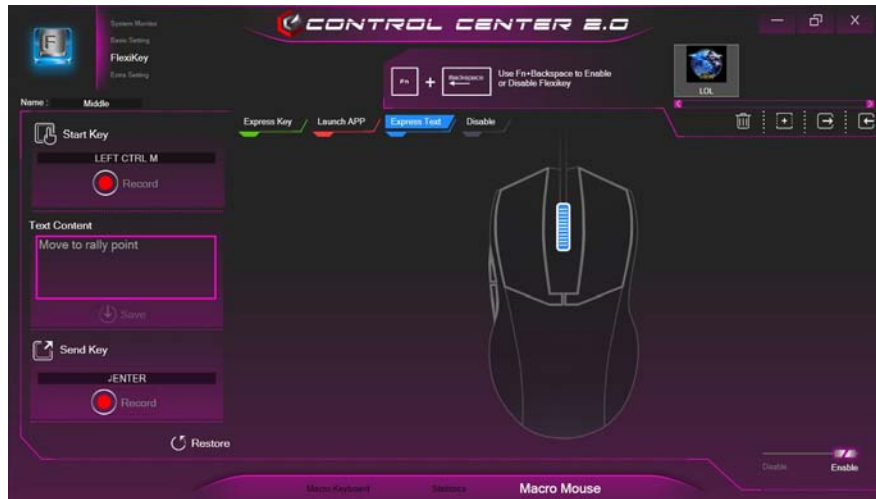

Figure B - 28 - Macro Mouse - Express Text

4. Click the **Record** button in **Send** and press the keys to use if required (the **Send** key is the key used to in your target program to send a text message e.g the Enter key would be the most commonly used), or you can leave it blank if you prefer. Click the **Record** button again to stop the process.
5. The key will now be configured to send the text message in the target program under your chosen Profile, and the key will appear in **blue**.
6. If you want to remove any **Express Text** key, select it and click on **Restore**.



Copy & Paste Text

Note that some applications and games do not support copy and pasted text. Where this is the case, any text you may have copy and pasted in to the “Type to Text” field may not be displayed within the application. In this case you will need to type the text into the field instead.

Mouse Settings - Disable

You can use the program to disable any mouse button clicks if not required.

1. **Enable** and select the mouse under your chosen profile, click on a mouse button to select it, and then click to select **Disable**.
2. The button click will now be disabled.
3. If you want to enable the button again, select it and click on **Restore**.
4. The button click will be disabled under your chosen Profile, and the key will appear in **Gray**.

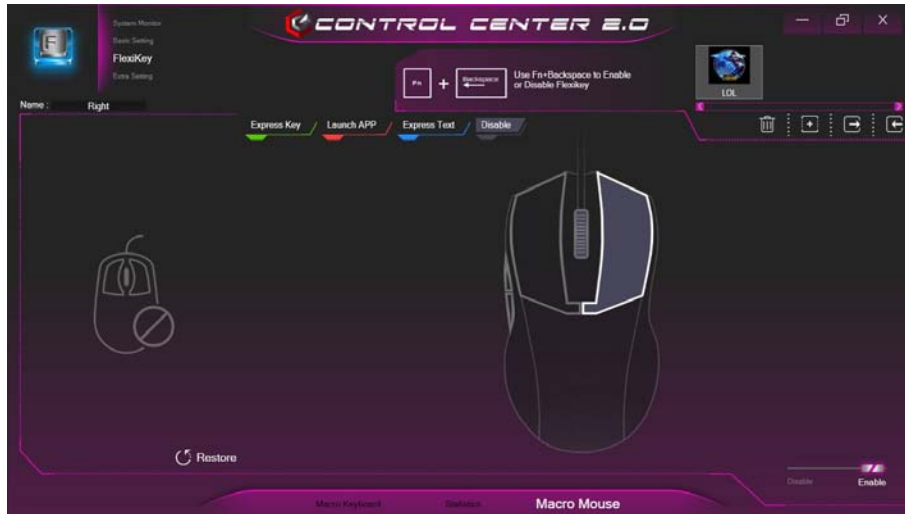

Figure B - 29 - Macro Mouse - Disable

Statistics

The **Statistics** tab allows you to record keys used in any application, and to **disable** any infrequently, or unused, keys to save any accidental incorrect key presses.

1. Click the **Statistics** Tab, and press the **Record** button to start recording the frequency of key presses for keys used.
2. You can then go to the application for which you wish to use the profile, and use the application as per normal so that a standard set of keys used may be recorded.
3. Return to the Flexikey® application and press **Record** button again to stop recording.
4. At the end of the recording process colors will represent the frequency of key presses, with the darker keys as the most frequent through to lighter the less frequent (the color dial on the left of the screen displays the color code against the number of key presses).
5. You can move the mouse over any key to see the number of times it has been pressed.
6. If you want to disable a key click **Quick Disable** and click the keys you wish to disable (the key will become grayed out) and then click **Save** to retain the settings.



Figure B - 30 - Statistics



B

Appendix C: Video Driver Controls

Overview

The basic settings for configuring the LCD are outlined in *“Video Features” on page 1 - 32*. The basic video features for this computer can be configured using the **Intel(R) HD Graphics Control Panel, Windows Display Settings or NVIDIA** control panel.



Configuring External Displays

When a single external display is attached to the HDMI or Display Ports, use the **System** (in **Settings** - page **C - 7**) control panel or the  + P (or Fn + F7 - page **C - 6**) key combination, to configure the external display.

When multiple external displays are attached you should use the **NVIDIA** (page **C - 25**) control panel to configure the external displays.

You cannot configure external displays using the Intel(R) HD Graphics control panel.



Video Card Options

Note that card types, specifications and drivers are subject to continual updates and changes. Check with your distributor/supplier for the latest details on video cards supported.

Microsoft Hybrid Graphics

Most notebook computers come with either a **discrete** or **integrated** graphics solution.

Discrete graphics solutions feature a dedicated Graphics Processing Unit (GPU) which are capable of playing games, watching HD video or running GPU-based applications. However computers with discrete graphics solutions tend to be heavy in power consumption, and slightly larger in size in order to incorporate the dedicated discrete GPU.

Integrated graphics solutions usually feature memory sharing technology to help save power consumption and allow for longer battery life. However computers with integrated graphics solutions will not usually run games, HD video or GPU-based applications without severe limitations.

Microsoft Hybrid Graphics is a seamless switchable graphics technology designed to get best performance from the graphics system while allowing longer battery life, without having to manually change settings. Thus when an application is run that requires extra performance or quality, then the operating system will run the discrete GPU (dGPU); when the system does not require such enhanced performance it will let the integrated (iGPU) handle it.

How Switchable Technology works

When the system is powered up and is displaying just the desktop, the dGPU will be powered off. In this case the system is running in the same way as a system without a discrete graphics solution. However when an application that requires use of the dGPU is run (e.g, a game or HD Video), the dGPU is powered on and takes over the processing duties. If the program is closed, then the dGPU will be powered back down again until required.



Video Card Options

Note that card types, specifications and drivers are subject to continual updates and changes. Check with your distributor/supplier for the latest details on video cards supported.

Video Driver Installation

Make sure you install the drivers in the order indicated in *Table 4 - 1, on page 4 - 4*. Insert the *Device Drivers & Utilities + User's Manual* disc into an attached DVD drive and click **Install Drivers** (button).

Video (VGA)

1. Click **2.Install VGA Driver > Yes**.
2. Click **Next > Yes > Next > Next**.
3. Click **Finish** to restart the computer.

NVIDIA Video (VGA)

1. Click **3.Install NVIDIA VGA Driver > Yes**.
2. Click **AGREE AND CONTINUE** (button) to accept the terms of the license agreement.
3. Click **Next**.
4. Click **Restart Now** to restart the computer.
5. After all the drivers have been installed (an internet connection is required) run the **NVIDIA GeForce Experience** by clicking the desktop icon  (or App).
6. **Restart the computer and run the application again after restart.**

NVIDIA GeForce Experience

If you have a working internet connection (and you will need remain connected to the internet to run **NVIDIA GeForce Experience**) you can click the **NVIDIA GeForce Experience** desktop icon  (or App) to run the application. This will optimize your gaming settings for your NVIDIA GPU by downloading the latest settings from the NVIDIA cloud data center.

You may need to create an NVIDIA account to log-in to the system (alternatively you may be able to use your Facebook or Google account to log-in).

After logging in to the system you can click through any on-screen instructions to update your settings and check for installed games etc.

By running the **NVIDIA GeForce Experience** you will be able to download the latest drivers to insure compatibility with games, power saving features and various other enhancements for your NVIDIA GPU (these features are subject to change and update so check with the NVIDIA website for the latest information).

Note that to enable **BatteryBoost** you must be connected to the internet (see over).



NVIDIA GeForce Experience Version

Note that the NVIDIA GeForce Experience application is subject to constant, change, update and revision, so make sure you connect and update regularly in order to get the latest settings and information.

NVIDIA GeForce Experience - BatteryBoost

BatteryBoost allows you to optimize your system's battery life when gaming. You can adjust the **BatteryBoost** slider in **Preferences > BatteryBoost** (make sure you have restarted the computer after the first run of **NVIDIA GeForce Experience**).

Running BatteryBoost

1. On first run of **NVIDIA GeForce Experience** you should be connected to the internet (BatteryBoost will not appear at this stage).
2. After the first run you should restart the computer manually, but you must still be connected to the internet (the LAN cable should be plugged-in, or your WiFi connection should be set to **Connect Automatically**) as the computer restarts.
3. BatteryBoost will be present when **NVIDIA GeForce Experience** is run again.

Click to put a tick in the box alongside **BatteryBoost** to enable the feature, then adjust the slider towards **Longer battery life** or **Higher performance** as preferred.

Configure Other Displays Using Project

You can configure attached displays from **Project**.

1. Attach your display to the appropriate port, and turn it on.
2. Press the **Windows + P** (or **Fn + F7**) key combination.
3. Click on any one of the options from the menu to select **PC screen only**, **Duplicate**, **Extend** or **Second screen only**.
4. You can also click **Connect to a wireless display** at the bottom of the **Project** screen and follow the steps to connect to any wireless enabled display.

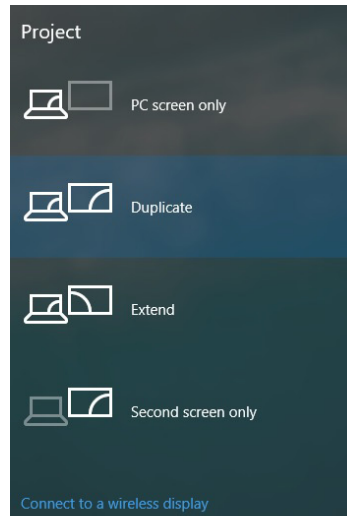
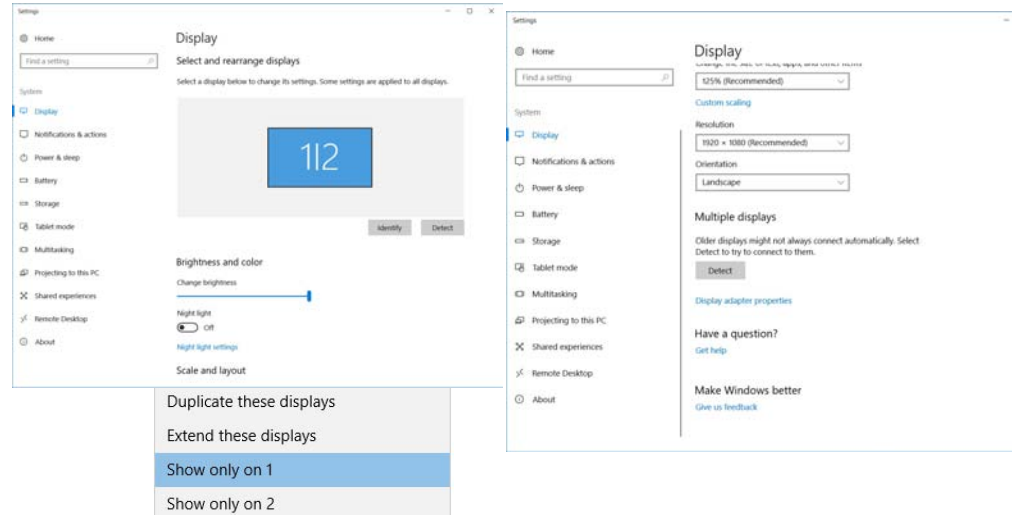

Figure C - 1
Project

Configuring an External Display In Windows

The **System > Display** Control Panel in **Settings** may also be used to configure displays.

1. Attach your external display to the appropriate port, and turn it on.
2. Click the Start Menu and click **Settings > System** (or right-click the desktop and select **Display Settings**).
3. Click the **Multiple Displays** menu and select **Duplicate these displays**, **Extend these displays** or **Show only on 1/2**.
4. Click **Keep changes** to save any changes made.



5. You can configure up to 4 displays from the **System > Display** menu.

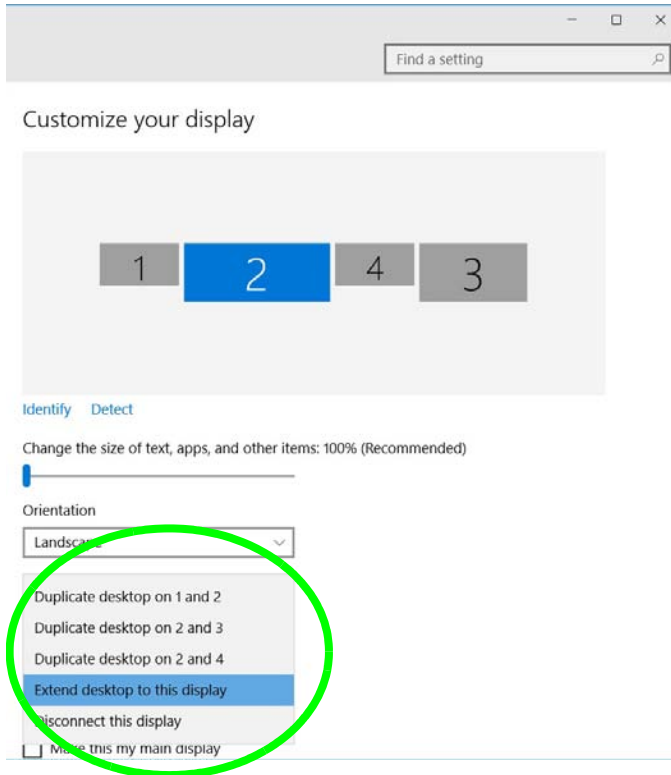

4 Connected Displays

Note that when 4 displays are connected, only 2 displays may be configured in Duplicate mode.

Figure C - 4
System > Display
(4 Connected Displays)



Volume Adjustment

The sound volume level can be clicking using the volume control icon  in the **notification area of the taskbar**.

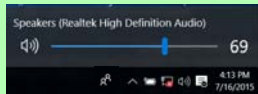

Figure C - 5

Sound - HDMI
Device (set Default)

HDMI Audio Configuration

HDMI (High-Definition Multimedia Interface) carries both **audio** and video signals. In some cases it will be necessary to go to the **Sound** control panel and manually configure the HDMI audio output as per the instructions below.

1. Go to the **Sound** control panel.
2. Click **Playback** (tab)
3. The playback device will be selected.
4. You may need to select the audio device and click **Set Default** (button).
5. Double-click the device to access the control panel tabs.

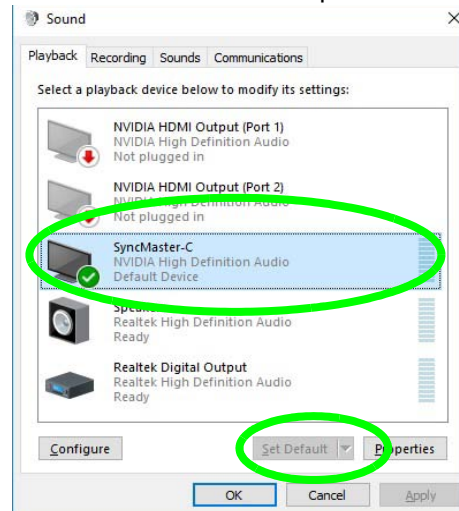

6. Adjust the HDMI settings from the control panel tabs.
7. Click **OK** to close the **Sound**  control panel.

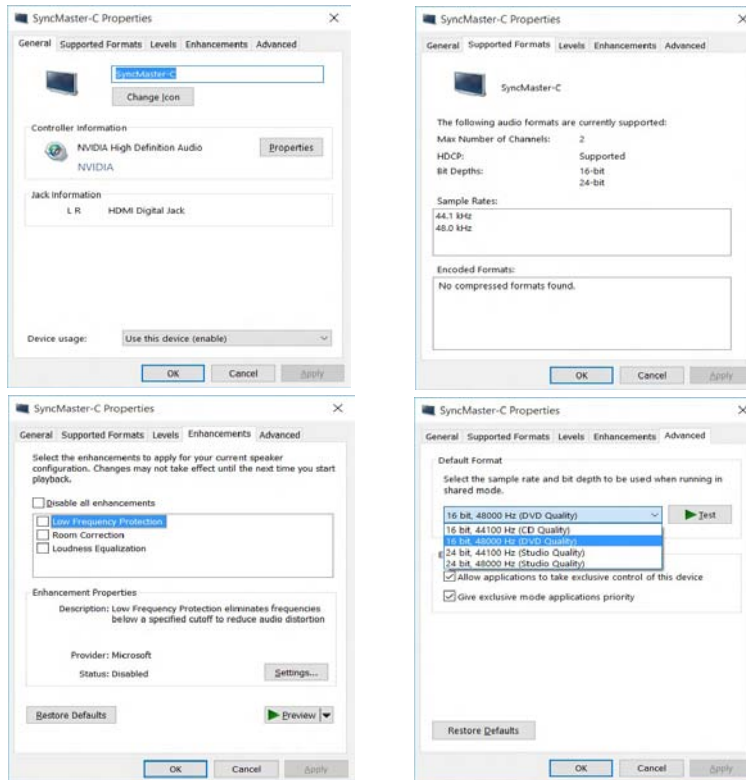

Figure C - 6
**HDMI Device
 Properties**





Other Applications

If you are using a third party application to play DVDs etc. from any attached DVD device, you will need to consult the application's documentation to see the appropriate audio configuration (the application must support digital to analog translation).

HDMI Notes

- Connect a device with HDMI support to the HDMI-Out port **BEFORE** attempting to play audio/video sources through the device.
- To play audio sources through your external display's (TV or LCD) speakers you will need to go to the audio configuration control panel on the display and configure the audio input accordingly (see your display device manual).

HDMI Video Configuration

1. Connect an HDMI cable from the HDMI-Out port to your external display.
2. Configure your external display as per the instructions in this chapter.
3. Set up your external display (TV or LCD) for HDMI input (see your display device manual).
4. You can now play video/audio sources through your external display.

Wireless Display

Wireless Display uses your Wireless LAN module/WLAN Bluetooth Combo module (you need to make sure that your video adapter/display device is compatible with your particular WLAN/Combo module) in conjunction with a **compatible video adapter/display device** (purchased separately) to allow you to display the contents of the notebook display on another display (e.g. HDTV), without the need to have cables stretching across a room.

You can use the wireless display to play games, browse the internet, display videos or photo slide shows on your TV/external display without using HDMI or A/V cables.

Before configuring **Wireless Display** you will need to set up your **compatible adapter** with your display/speakers. Connect the adapter using an HDMI or A/V cable and turn on the display (or in the case of speakers connect them to the wireless speaker adapter with the cables provided with the adapter), and then set the display to the appropriate input channel (see the documentation supplied with your **compatible adapter/display** for full details).

Note that no driver or application is required for wireless display in *Windows 10*.



Compatible Adapters

For a list of compatible adapters check the video adapter/display device documentation, or with your distributor/supplier.

Wireless Display Configuration

1. Note that no driver or application is required for wireless display in **Windows 10**.
2. Press the **Windows + P** key combination.
3. Click **Connect to a wireless display** (see overleaf if this does not appear) at the bottom of the **Project** screen and follow the steps to connect to any wireless enabled display.

Figure C - 7
Add a Wireless Display

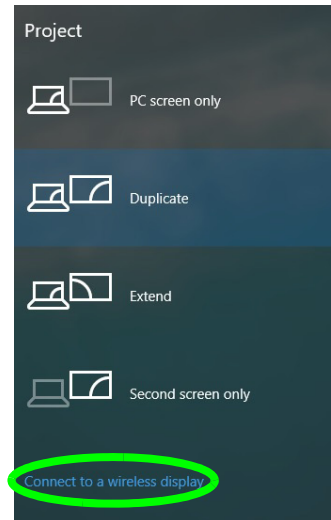

4. The system will then search for compatible display devices (**this may take up to 60 seconds** so allow time for this to complete).

5. Double-click any detected display device in the list.
6. You may then need to input a pin number for the device to which you are connecting and click **Next**.
7. The display will then connect (for specific settings for your display see the documentation supplied with your compatible adapter/display for full details).
8. Go to the **Project** menu and click **Disconnect** to temporarily disconnect from the wireless display.
9. To permanently disconnect from the display (you will need to go back through the connection process again) you can select it in **Devices** and click **Remove Device > Yes**.



NVIDIA Control Panel

To access the **GeForce.....** control panel from the desktop; right-click the **desktop**, then click **NVIDIA Control Panel**.

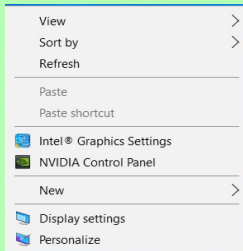
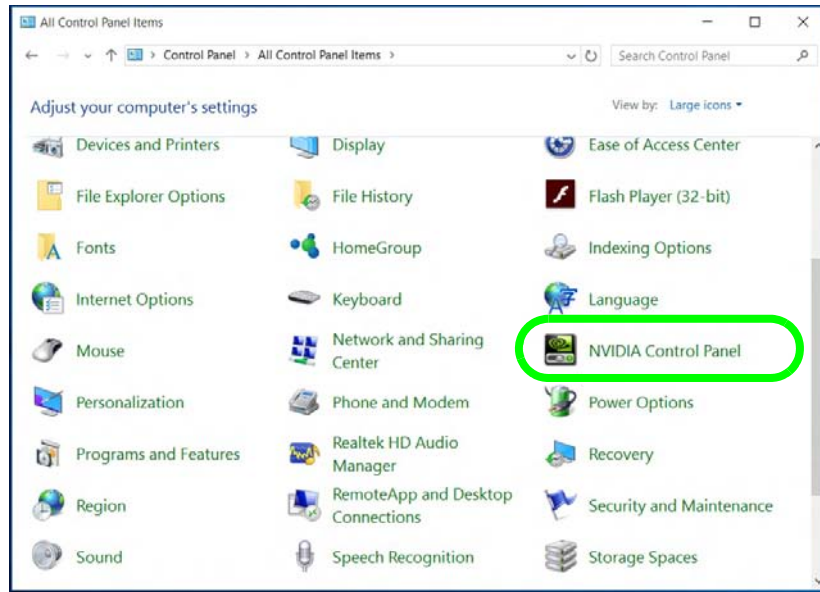

Figure C - 8
NVIDIA Control Panel

NVIDIA Control Panel

More advanced video configuration options are provided in the **NVIDIA Control Panel** tab. Use the **NVIDIA Control Panel** to configure displays in **Discrete** mode.

1. Go to the **Control Panel**.
2. Double-click **NVIDIA Control Panel** (click to view the control panel in either **Large icons** or **Small icons** if you are in **Category** view).



Further menu items will appear in the NVIDIA Control Panel in **Discrete** mode, providing additional video configuration controls and tools which give access to features such as display configuration, 3D Settings etc.



Navigating the Control Panel

Navigate through the control panels in much the same way as you would a web page. Click on the sub-heading tasks in the left menu (and on the highlighted links) for information. Use the buttons on the top left to go back, forward etc.

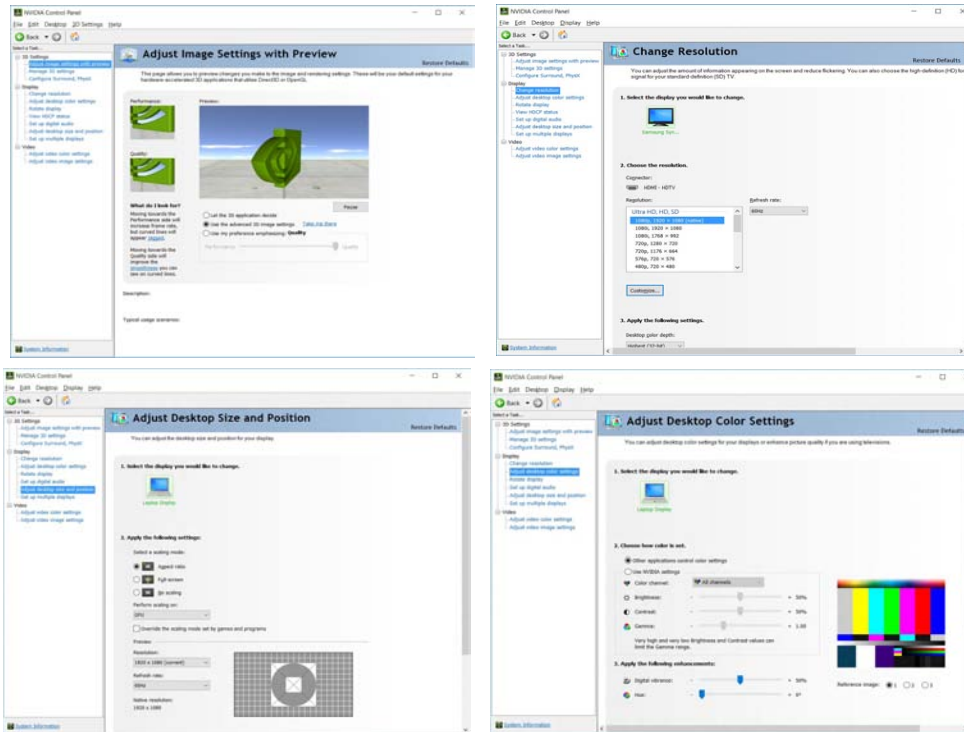
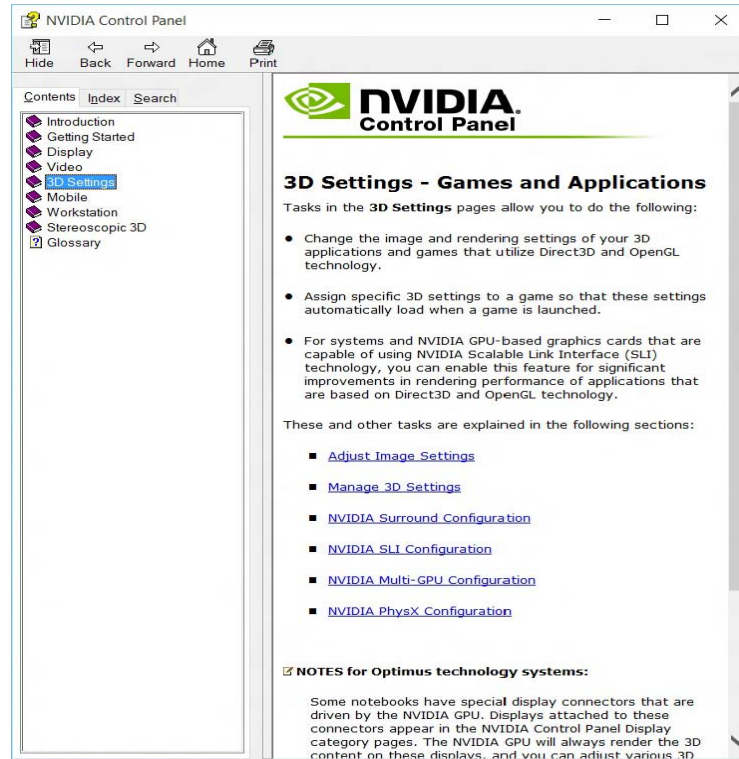

Figure C - 9
NVIDIA Control Panel

Video Driver Controls

The **Help** menus provide index and search features, and direct links to the NVIDIA website etc.

Figure C - 10
Help Menu



Customization Options

One of the most important aspects of hybrid technology is that it will switch between the integrated GPU and discrete GPU seamlessly and automatically, and does not require any input from the user. However customization options are offered for users who prefer to set their own parameters for GPU usage.

Context Menu

One of the quickest ways to choose which GPU to use for a particular application is by using the “**Run with graphics processor**” in the context menu.

1. Go to the **NVIDIA Control Panel**.
2. Click **Desktop** from the top menu and select **Add “Run with graphics processor” to Context Menu** (it should have a check alongside it).

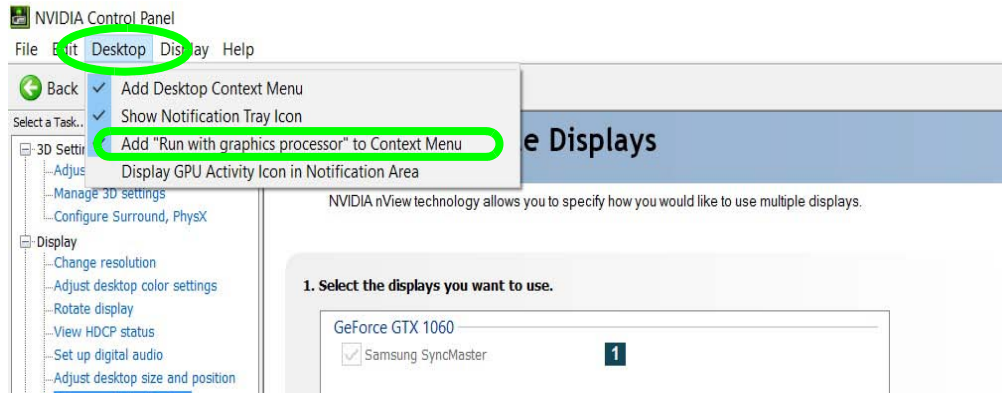

Display GPU Activity Icon

Click to enable **Display GPU Activity Icon in the Notification Area** to quickly access the GPU Activity monitor from the taskbar.

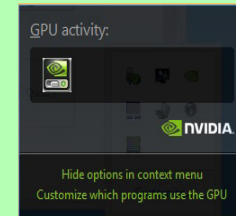

Figure C - 11
NVIDIA Control Panel - View

Video Driver Controls



iGPU or dGPU

Note the NVIDIA control panel refers to **High-performance NVIDIA processor** (which is the discrete GPU) and **Integrated graphics** (which is the integrated GPU).

3. Close the **NVIDIA Control Panel**.
4. Find the executable file icon of the application you want to run.
5. Right-click the icon and select **Run with graphics processor** from the context menu.
6. Select either **High-performance NVIDIA processor (dGPU)** or **Integrated graphics (iGPU)** to run the program with the selected GPU.

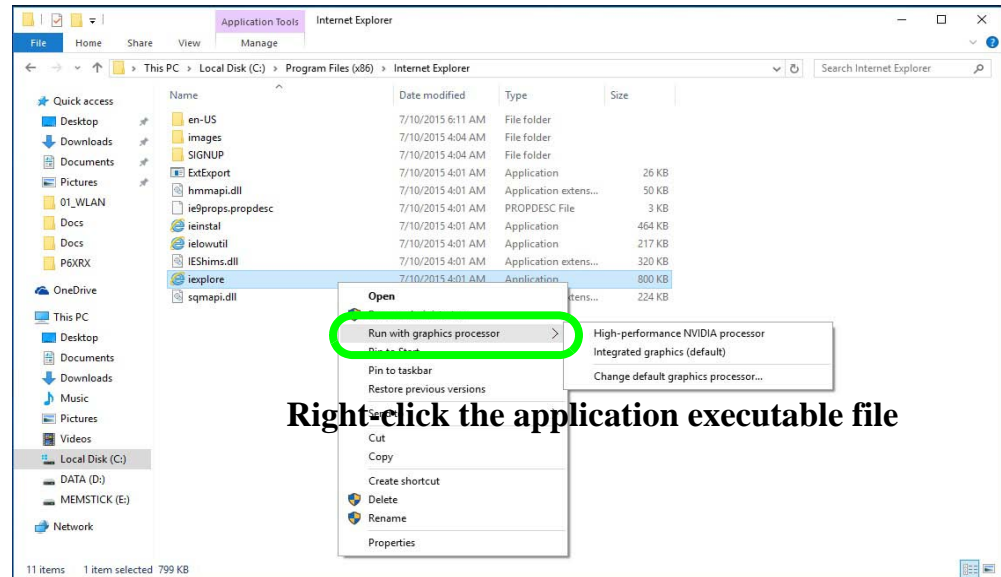

Figure C - 12

Context Menu with
Run with graphics
processor

C

Global Settings

Global settings allows you to set the preferred graphics processor for overall use. Ideally this would be the iGPU for battery life, but this can be set to the dGPU if preferred.

1. Go to the **NVIDIA Control Panel**.
2. Click **Manage 3D Settings (3D Settings)** and select **Global Settings** (tab).
3. Select either **Integrated graphics (iGPU)** or **High performance NVIDIA Processor (dGPU)** from the drop-down menu.
4. Click the **Setting** menu items to select any options required.
5. Click **Apply** to save the settings.

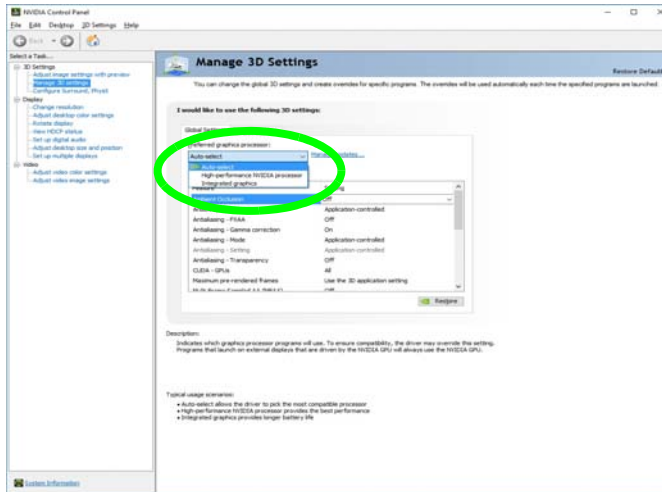

Customization Options

Although hybrid technology is completely seamless to the user, there are customization options within the control panel (see page [C - 17](#)).

Figure C - 13
Global Settings



Program Settings

Program settings allows you to make specific adjustments for installed applications.

1. Go to the **NVIDIA Control Panel**.
2. Click **Manage 3D Settings (3D Settings)** and select **Program Settings** (tab).
3. **Select a program to customize** from the drop-down menu, or click **Add** to add any program that does not appear in the menu.
4. **Select the preferred graphics processor for the program** from the drop-down menu.
5. Click the **Setting** menu items to select any options required.
6. Click **Apply** to save the settings.

Figure C - 14
Program Settings

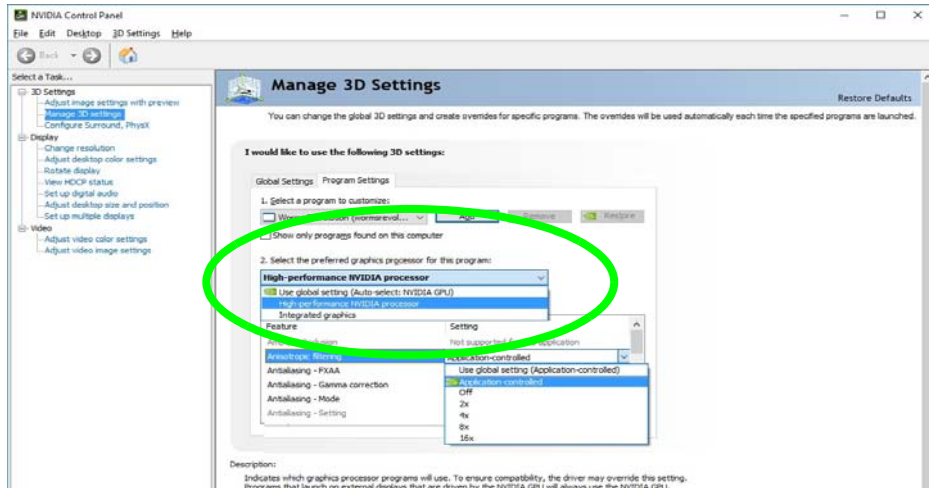

Change Resolution

You can **Change Resolution** for your attached displays from the NVIDIA control panel.

1. Attach your external display to the appropriate port, and turn it on.
2. Go to the **NVIDIA Control Panel**.
3. Double-click **Display** (if the sub-menus are not visible), and then click **Change resolution**.
4. Click to select the display, and then adjust the settings from “**2.Choose the resolution.**” and “**3.Apply the following settings.**”
5. Click **Apply** to save the settings.

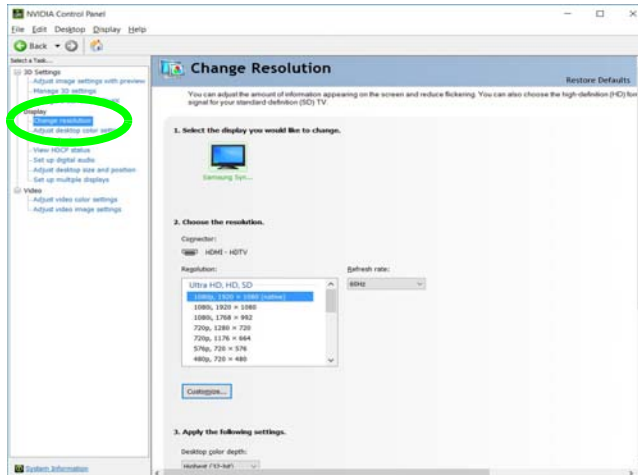



Figure C - 15
Change Resolution

Display Devices - NVIDIA CP

Note that you can use an HDMI (High-Definition Multimedia Interface) cable connected to the HDMI-Out port and/or DisplayPort compatible cable connected to a DisplayPort 1.3 to connect an external display. See your external display device's manual to see which formats it supports.



Configuring External Displays

When a single external display is attached to the HDMI or Display Ports, use the **System** (in **Settings** - page **C - 7**) control panel, or the  + **P** (or **Fn + F7** - page **C - 6**) key combination, to configure the external display.

When multiple external displays are attached you should use the **NVIDIA** (page **C - 25**) control panel to configure the external displays.

You cannot configure external displays using the Intel(R) HD Graphics control panel.

Display Mode	Description
Single	One of the connected displays is used as the display device
Clone	Clone simply shows an exact copy of the Primary display desktop on the other display(s). This mode will drive multiple displays with the same content
Extend	Extend treats connected displays as separate devices, and they act as a virtual desktop resulting in a large workspace. When enabled, you can drag any icons or windows across to the other display desktop. It is therefore possible to have one program visible in one display, and a different program visible in the other display



**Sound Blaster
Audio & HDMI
Connection**

Note that Sound Blaster audio will be disabled when you are connecting to an external display through an HDMI connection.

Table C - 1
Display Modes
NVIDIA



Display Not Shown

If the attached display does not appear in the **“1.Select the displays you want to use.”** window, click **“My Display is not shown...”** and then click the appropriate button to force detection of the missing display.

HDMI Audio Setup

See **“HDMI Audio Configuration” on page C-9** for instructions on configuring audio for HDMI display devices.

Configuring an External Display (NVIDIA)

Clone the External Displays

1. Attach your external displays to the appropriate ports, and turn them on.
2. Go to the **NVIDIA Control Panel**.
3. Double-click **Display** (if the sub-menus are not visible), and then click **Set up multiple displays**.
4. Any attached display will appear under **“1.Select the displays you want to use.”**

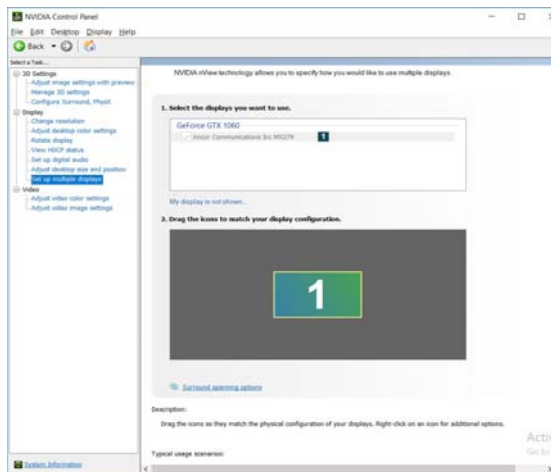

5. Click the check box alongside any display you wish to use.
6. Click **Apply > Yes** to save any changes made (the **Apply** button will appear in the bottom right of the control panel when changes have been made).

Figure C - 16

Set Up Multiple Displays

Extending the Display

1. Attach your external displays to the appropriate ports, and turn them on.
2. Go to the **NVIDIA Control Panel**.
3. Double-click **Display** (if the sub-menus are not visible), and then click **Set up multiple displays**.
4. Click to select a primary display under “**1. Select the displays you want to use.**”
5. Right-click the icons under “**2. Drag the icons to match**” and select **Extend**.

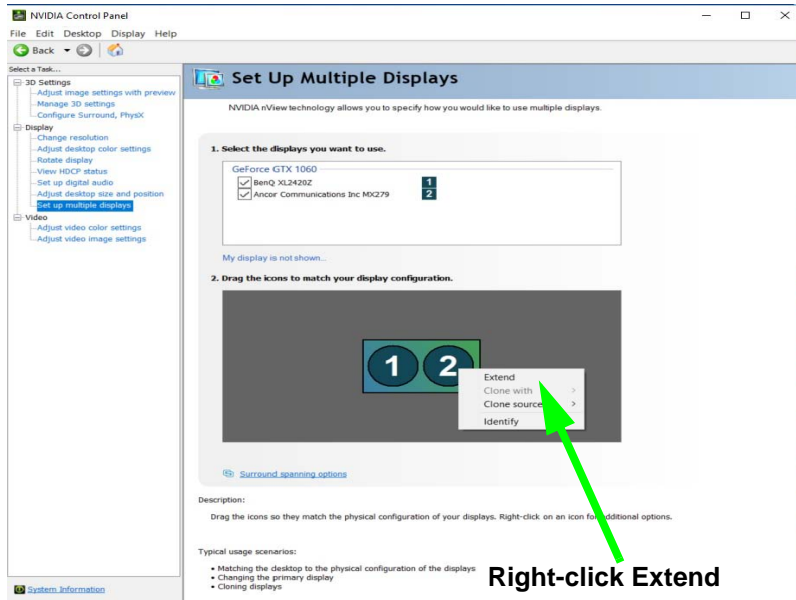

Right-click Extend



Changing the Primary Display on Extended Displays

If you want to switch the primary display if the displays are extended then right-click the secondary display icon and select “**Make Primary**”. Click **Apply > Yes** to save the change (see over).

Figure C - 17
Extend the Display



Video Driver Controls

6. The Primary display (the main window display) will be denoted by an **asterisk** * in the top right corner of the icon.
7. To change the Primary display **right-click the icon** and select **Make primary**.
8. Click **Apply > Yes** to save any changes.

Figure C - 18
Switch Primary Display

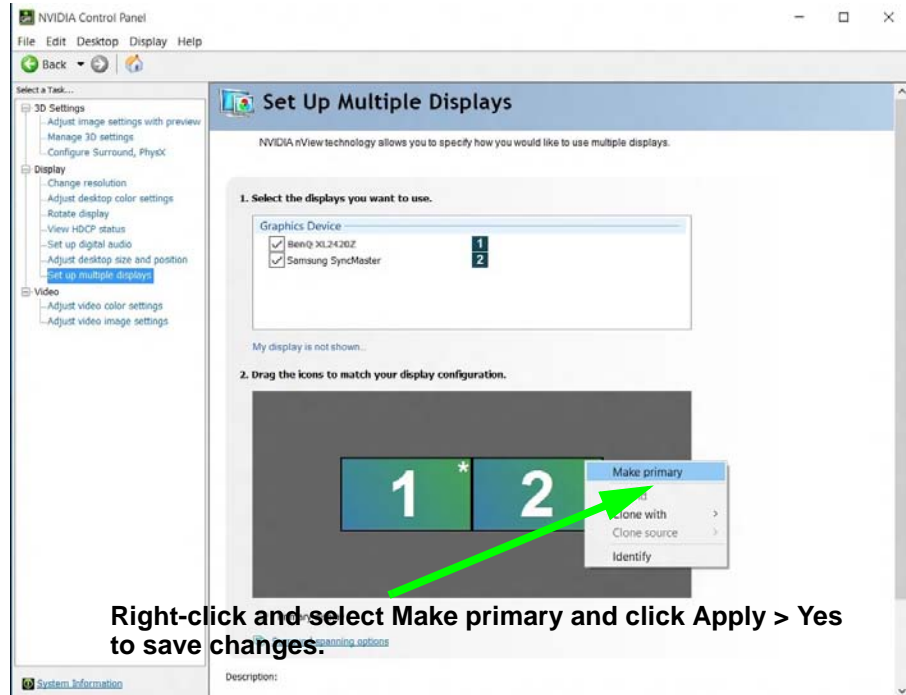

9. You can drag the icons to match the desktop layout you want to use (e.g. you may want to extend the display to the right or left of the primary display).
10. Click **Apply** > **Yes** to save any further changes.

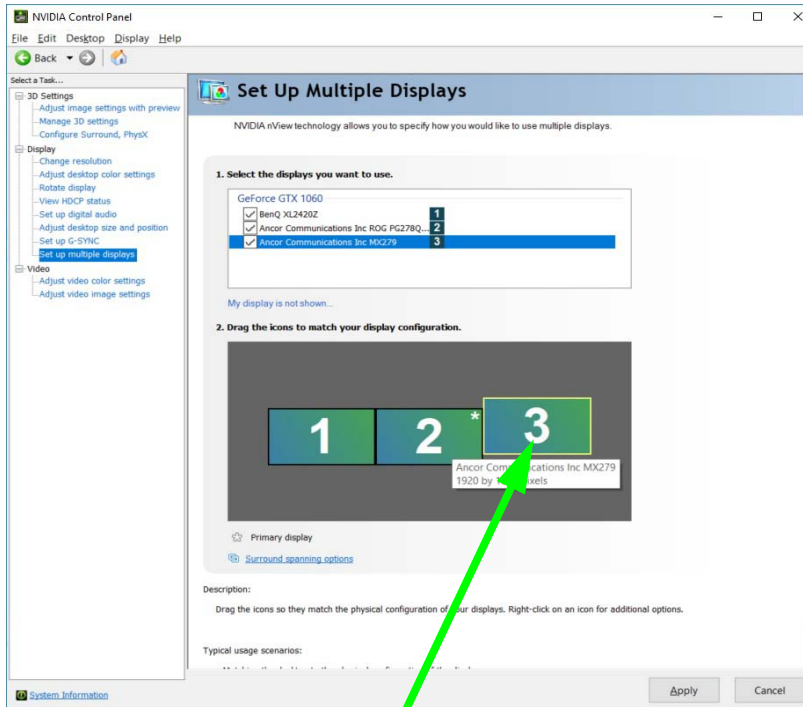

Drag the display icons to match the layout you want to use.

Figure C - 19
Drag Display
Icons

HDCP Status

If your external display is HDCP (High Bandwidth Digital Content protection) compatible then the NVIDIA control panel will display the HDCP system status.

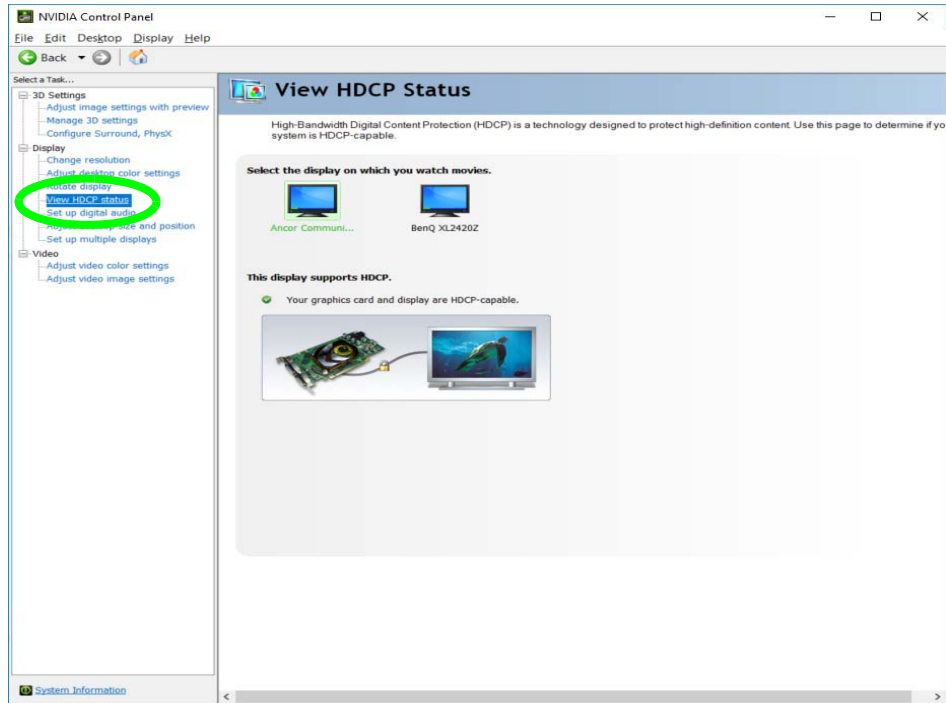

Figure C - 20
HDCP Status

Adjust Video Settings

You can adjust video color and image settings from the **Video** sub-menus.

1. Go to the **NVIDIA Control Panel**.
2. Click “+” next to **Video** if its sub-items are not shown and then click either **Adjust video color settings** or **Adjust video image settings**.
3. Make any adjustments required for any display and click **Apply** to save the settings.

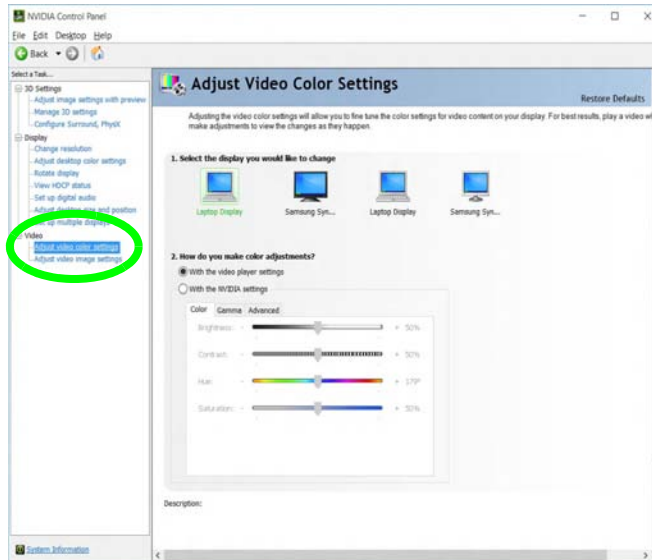

Figure C - 21
Adjust Video Color Settings

Configure Surround, PhysX®

NVIDIA® PhysX® is a physics engine that can use the GPU to accelerate game and 3D application performance. You can select the GeForce video card or CPU as a PhysX® processor, or configure the computer to auto-select a PhysX® processor (recommended default setting).

1. Go to the **NVIDIA Control Panel**.
2. Click **Configure Surround, PhysX**.
3. Click to select a processor from the menu (**PhysX Settings**); Auto-select (recommended) is the default setting.
4. Click **Apply** to save the settings.

Figure C - 22
Configure
Surround, PhysX

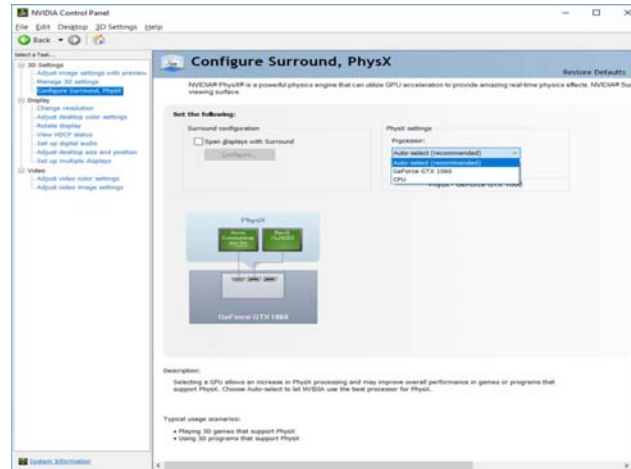

Set Digital Audio

As HDMI (High-Definition Multimedia Interface) carries both **audio** and video signals you can configure the audio output from the **NVIDIA control panel** and **Sound** control panel. The settings will depend upon the external HDMI display to which you have connected.

Connected displays will appear alongside the appropriate port. Click **“Open Windows Sound Settings”** (button) to access the **Sound** control panel.

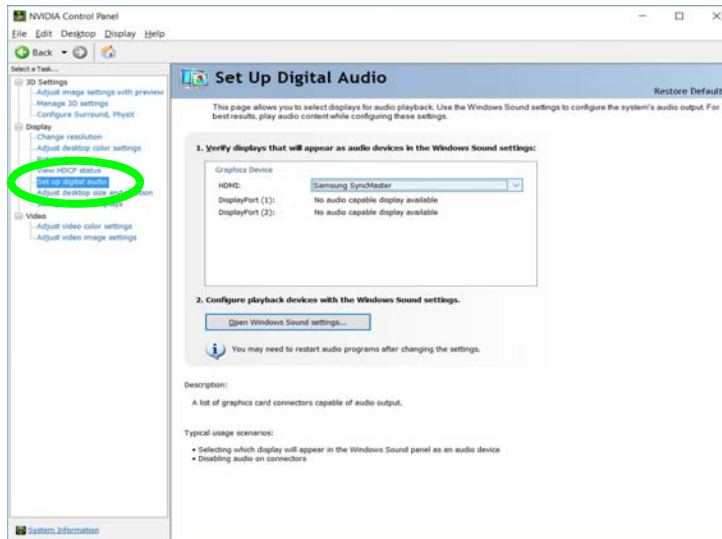

Figure C - 23
Set up Digital Audio

Intel® UHD Graphics Control Panel

Advanced video configuration options are provided by the **Intel® UHD Control Panel**. Use the **Intel® UHD Control Panel** to configure displays in **Hybrid** mode. To access the control panel see below and overleaf:

1. Right-click the **Desktop** and select **Intel(R) Graphics Settings** from the menu.

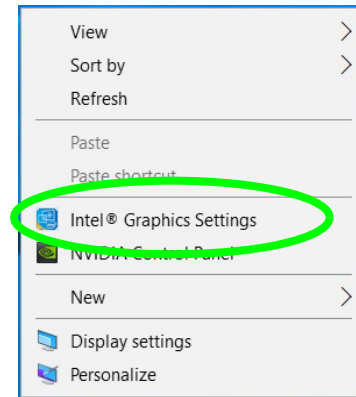



Figure C - 24
Right-Click Desktop
(Intel Graphics
Settings)

OR

2. Click the icon  in the notification area of the Desktop taskbar and select **Intel(R) Graphics Settings** from the menu.

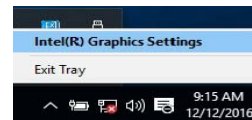

Figure C - 25
Taskbar Notification
Area Icon Menu

OR

3. Double-click the **Intel(R) Graphics Settings** control panel in the *Windows Control Panel*.

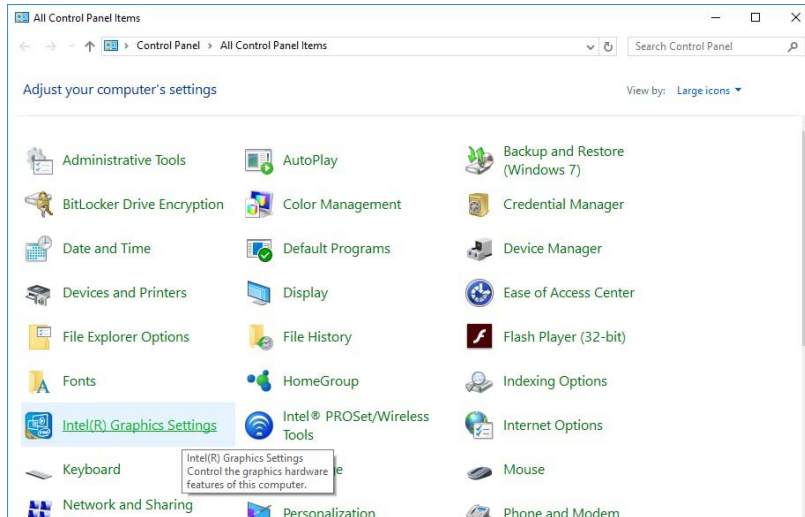

Figure C - 26
Control Panel
Intel® Graphics
Settings

Video Driver Controls



Home

Click the Home button to return to the main menu screen in any of the sub-menu screens.

You may make changes to any of the graphics properties by clicking the appropriate menu panel and adjusting the settings from the menus.



Figure C - 27
**Intel® UHD Graphics
Control Panel**

Display

Click either **Display Settings** or **Color Settings** to make display adjustments, including configuration for any attached external displays.

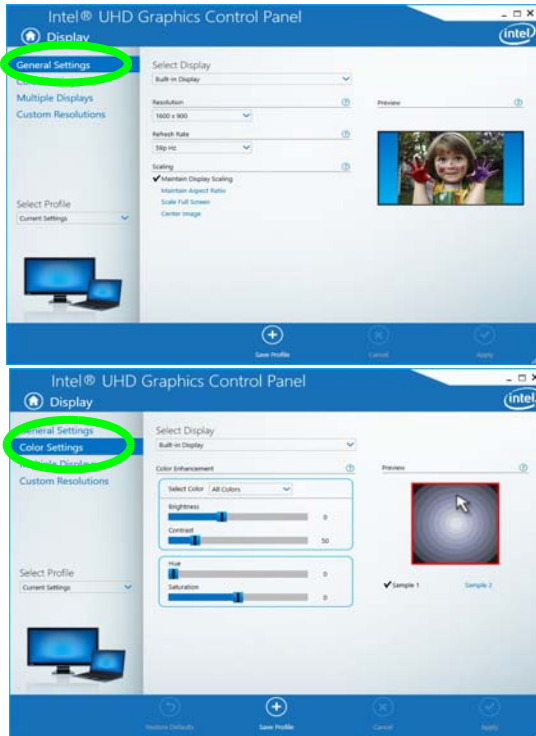

Configuring External Displays

When a single external display is attached to the HDMI or Display Ports, use the **Display** (page **C - 7**) or **System** (in **Settings** - page **C - 7**) control panels, or the  + **P** (or **Fn + F7** - page **C - 6**) key combination, to configure the external display.

When multiple external displays are attached you should use the **NVIDIA** (page **C - 25**) control panel to configure the external displays.

You cannot configure external displays using the Intel(R) HD Graphics control panel.

Figure C - 28
Intel® UHD Graphics Control Panel Display

Video Driver Controls

The **Custom Resolutions** sub-menu allows you to adjust the display (or any attached display) to any width, height, refresh rate, color depth and underscan percentage of your choice. Note that incorrect settings can cause system instability and even possible component damage, so this is adjusted at your own risk.

Figure C - 29
**Intel® UHD
Graphics
Control Panel
Display Settings -
Custom
Resolutions**

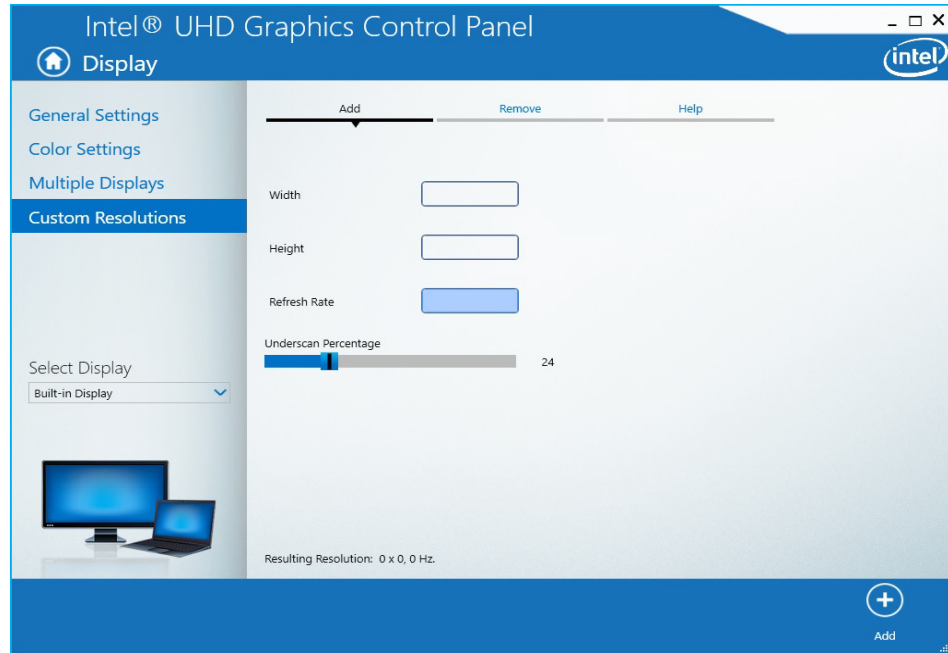

3D

This menu allows you to choose how 3D images are displayed. **Performance** gives the smoothest motion of images, **Quality** displays the most detail, **Balanced Mode** provides better computer performance with good quality and **Custom** allows you to configure the **Anisotropic Filtering** and **Vertical Sync** and features to your preferences. Click **Apply** to save changes.

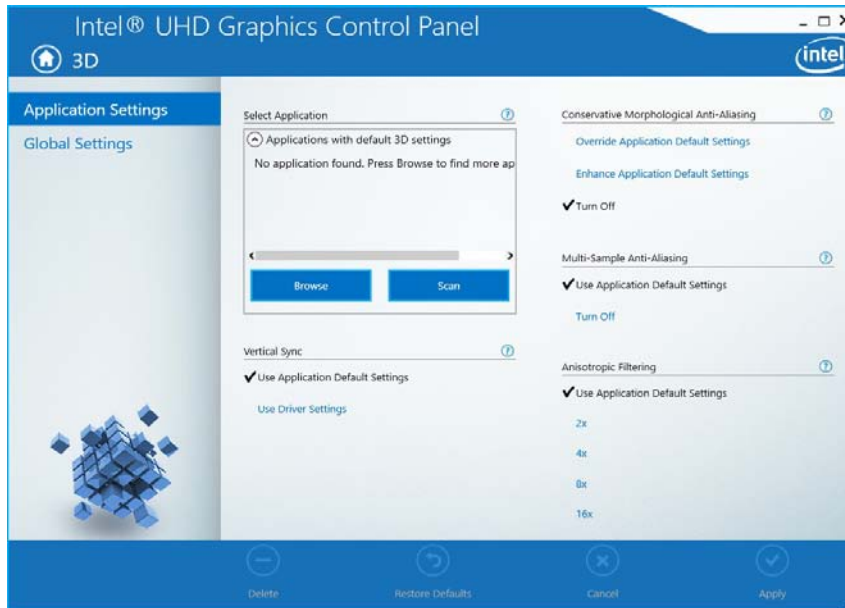

Figure C - 30
Intel® UHD
Graphics
Control Panel 3D

Options and Support

Hot Key Manager in Options and Support allows you to create hot keys for opening the application, rotating the display, scaling etc. Click **Apply** to save changes.



Figure C - 31
**Intel® HD Graphics
Control Panel
Options and
Support**

Click the **Options** menu at the top of the screen to display the sub-menus. The **Information Center** provides details on **System Information**, the **Built-In Display** and any **attached displays**.

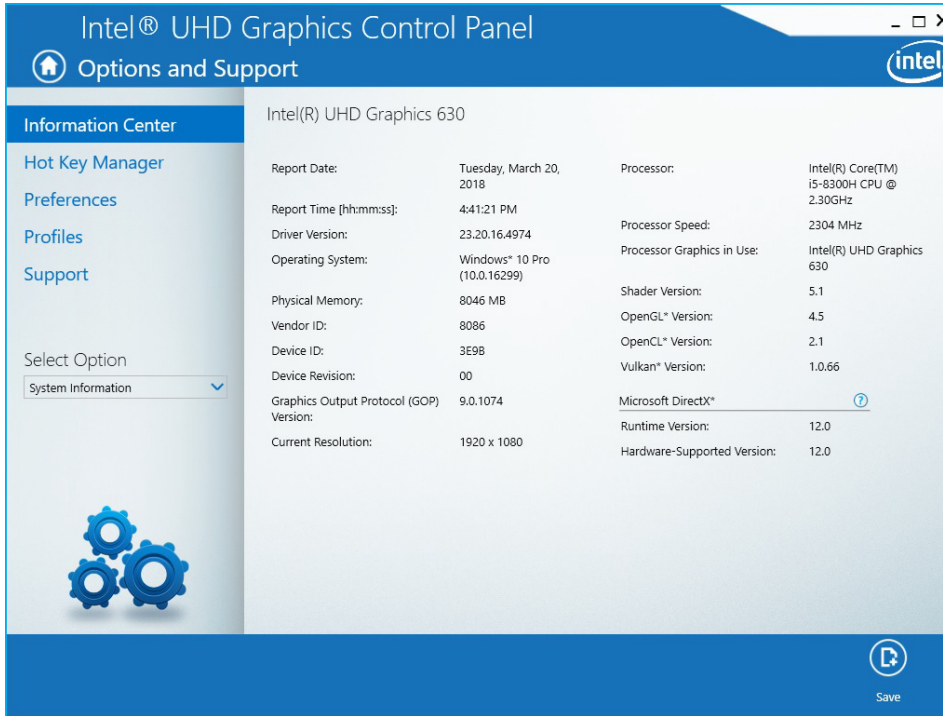

Preferences

Go to the **Preferences** sub-menu in Options to configure the preferences for the Intel® HD Graphics Control Panel.

Make sure you click **Enable** under **Tray Icon** to display the Intel® HD Graphics Control Panel icon in the notification area of the taskbar (as below).

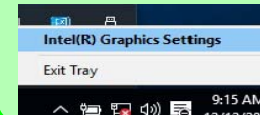

Figure C - 32
Intel® UHD
Graphics
Control Panel
Options -
Information Center

Video Driver Controls

Video

The **Video** menu allows you to brighten or darken movies, or to switch to vivid colors. The **Preview** image will display a sample image using the current settings. You can **Save Profile** and name the Profile to recall the settings at any time. Click **Apply** to save changes (select **Color Enhancement**, **Image Enhancement**, **Image Scaling** or **Gamut Mapping** from the menu).

Figure C - 33
Intel® UHD
Graphics
Control Panel -
Video
(Color
Enhancement)

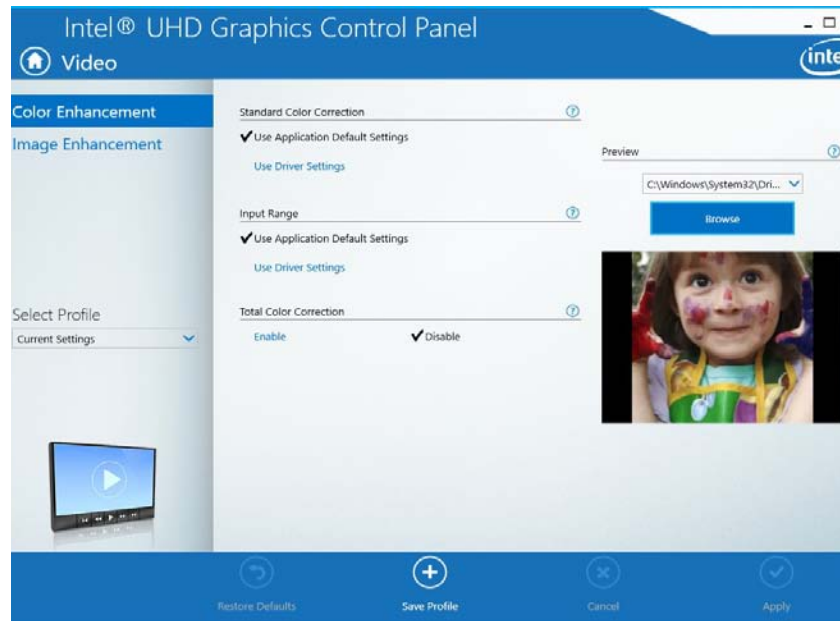

Click the **Video** menu at the top of the screen to display the sub-menus. The **Image Enhancement** menu allows you to adjust the **Sharpness**, **Skin Tone Enhancement**, **Noise Reduction**, **Contrast Enhancement** and **Film Mode Detection**. Click **Apply** to save changes.

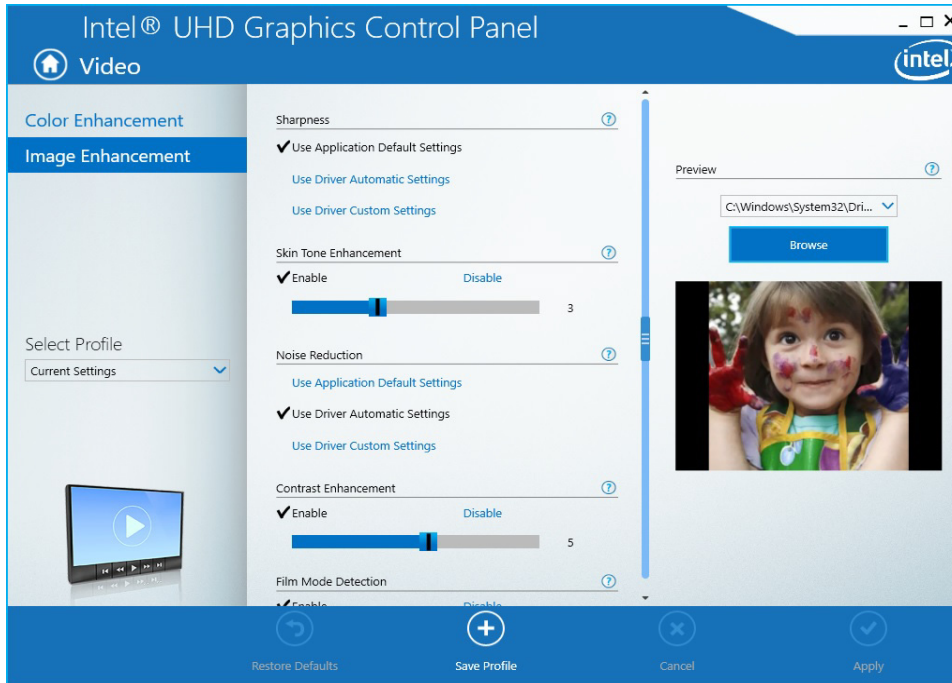

Figure C - 34
Intel® UHD Graphics Control Panel - Video (Image Enhancement)



Video Driver Controls

Power

The battery life can be extended through dynamic control of the frame rate if **Extended Battery Life for Gaming** is enabled. Settings can be selected for when the system is powered by battery or is plugged in.

Figure C - 35
**Intel® UHD
Graphics
Control Panel -
Power**

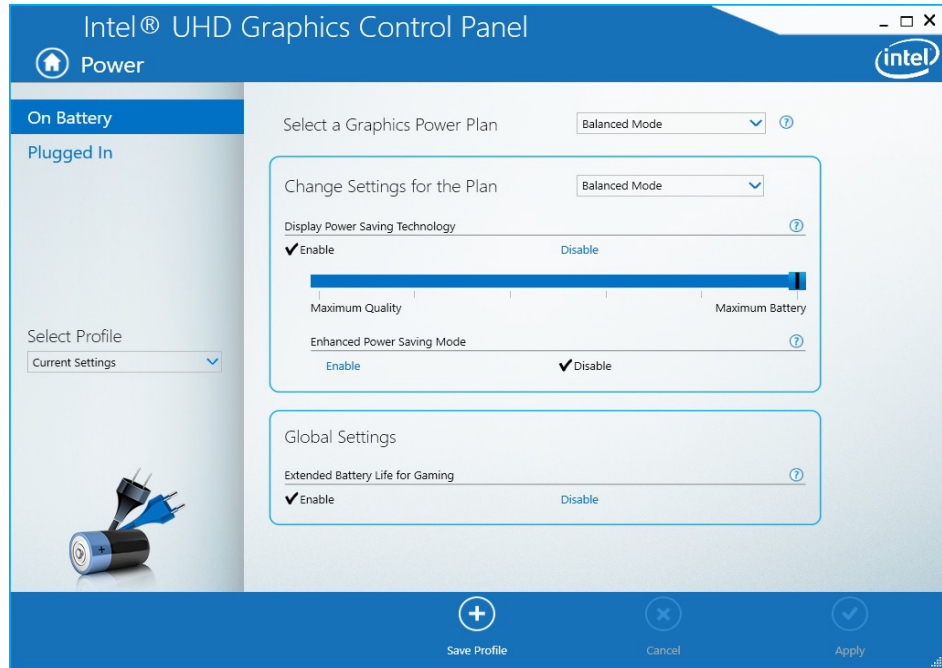

Profiles

You can select one of the preset profiles (**Brighten Video**, **Darken Video** and **Enhance Video Colors**) from the menu on the left. Alternatively you can go through the menus to make adjustments to your preferences for **Display**, **Color**, **Video**, **Options and Support** and **Power** (tick any boxes for the settings required), and then **Save** the settings to a profile (which may be imported or exported).

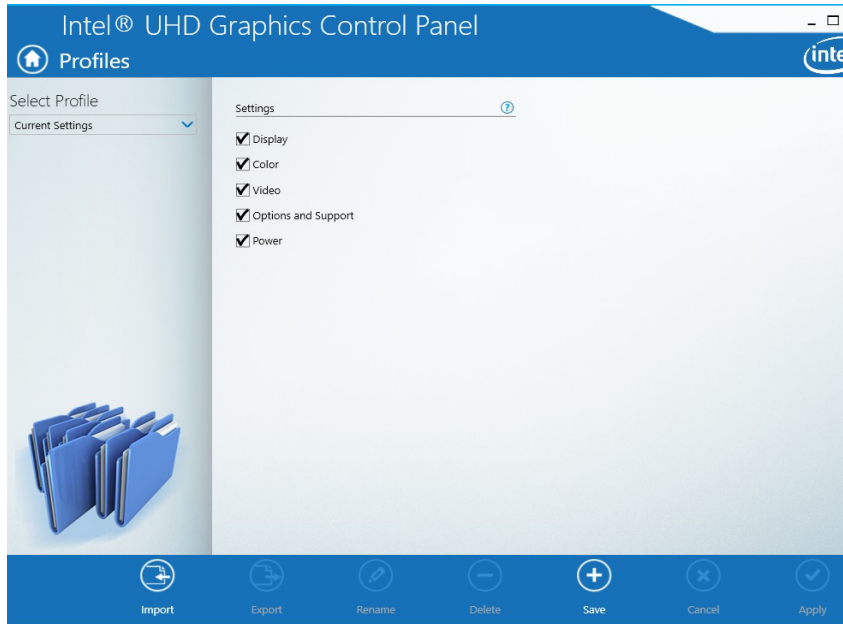

Figure C - 36
**Intel® HD Graphics
Control Panel -
Profiles**

Video Driver Controls

C

Appendix D: Specifications



Latest Specification Information

The specifications listed in this Appendix are correct at the time of going to press. Certain items (particularly processor types/speeds and CD/DVD device types) may be changed, updated or delayed due to the manufacturer's release schedule. Check with your distributor/supplier for details.

Note that this computer model series may support a range of CPUs and/or video adapters.

To find out which **CPU** is installed on your system go to the **Start** menu and select **Settings**, and then select **System** and click **About**. This will also provide information on the amount of **Installed RAM** etc.

To get information on your system's **video adapter** go to the **Start** menu and select **Settings**, and then select **System** and click **Display > Advanced display settings > Display adapter properties**.

Specifications

<p>Core Logic</p>	<p><i>(For Model A, Model B Design I & Model C)</i> Memory Expandable from 8GB to 32GB Compatible with 4GB, 8GB or 16GB Modules</p>	<p><i>(For Model B Design II)</i> One M,2 2280 SSD, SATA Interface - (Factory Option)</p>
<p>Mobile Intel® HM370 Express Chipset</p>	<p><i>(For Model B Design II)</i> Supports 8GB Memory</p>	<p>Audio</p>
<p>Display</p>	<div style="border: 2px solid red; border-radius: 15px; padding: 10px; text-align: center;">  <p>SO-DIMM Memory Types</p> <p>All SO-DIMM memory modules installed in the system should be identical (the same size and brand) in order to prevent unexpected system behavior.</p> <p>Don't mix SO-DIMM memory module sizes and brands in order to prevent system problems.</p> </div>	<p>High Definition Audio Interface S/PDIF Digital Output Built-In Array Microphone Two Built-In Speakers Sound Blaster® X® Pro-Gaming 360°</p>
<p>Models A & B: 15.6" / 39.62cm, 16:9, 3.2mm Thick Backlit Panel</p> <p>=====</p> <p><i>(For Model A & Model B Design I)</i> UHD (3840 * 2160) / FHD (1920 * 1080)</p> <p>=====</p> <p><i>(For Model B Design II)</i> FHD (1920 * 1080)</p>		<p>Pointing Device & Keyboard</p>
<p>Model C: 16.1" (40.89cm), 3.2 mm, FHD (1920 * 1080), 16:9 Backlit Panel</p>	<p>Storage</p>	<p>Built-in Secure pad OR Touchpad with Microsoft PTP Multi-Gesture and Scrolling Functionality - (Factory Option) WASD Gaming Keys</p> <p>=====</p>
<p>Memory</p>	<p>One Changeable 2.5" / 7.0 mm (h) HDD / SSD with SATA (Serial) Interface</p> <p>=====</p>	<p><i>(For Model A, Model B Design I & Model C)</i> Full Size Color Illuminated LED Keyboard with Numeric Pad</p> <p>=====</p>
<p>Dual Channel DDR4</p> <p>Two 260 Pins SO-DIMM Sockets Supporting DDR4 2400 / 2666 MHZ <i>*Memory Modules (real operational frequency depends on the FSB of the processor)</i></p>	<p><i>(For Model A, Model B Design I & Model C)</i> One M,2 2280 SSD, PCIe Gen 3*4 / SATA Interface - (Factory Option)</p> <p>=====</p>	<p><i>(Model B Design II)</i> Full Size White Illuminated LED Keyboard with Numeric Pad</p>

Interface	Slots	
<p>*Two USB 3.1 Gen 2 Ports (Type C) Three USB 3.0 Ports (USB 3.1 Gen 1, including 1 AC/DC Powered USB Port) Two Mini DisplayPorts 1.3 One HDMI-Out (High-Definition Multimedia Interface) Port (with HDCP) One 2-in-1 Audio Jack (Headphone / S/PIDF optical output) One Microphone-In Jack One RJ-45 LAN Jack One DC-In Jack</p> <p>*Note: The maximum amount of current supplied by USB Type-C ports is 500 mA for USB2.0/900 mA for USB 3.1</p>	<p>=====</p> <p>For Model A & Model B Design I Only Two OR Three M.2 Card Slots</p> <p>=====</p> <p>Slot 1: for M.2 2230 WLAN Combo Module Card with PCIe/USB/CNVi Interfaces (E Key)</p> <p>Slot 2 for M.2 2280 SSD (Solid State Drive) Card with SATA / PCIe Gen 3*4 Interface (M Key)</p> <p>(Factory Option) Slot 3 for LTE (4G Module) + M.2 3042 Card with USB Interface (B Key)</p>	<p>For Model C Two M.2 Card Slots</p> <p>=====</p> <p>Slot 1: for M.2 2230 WLAN Combo Module Card with PCIe/USB/CNVi Interfaces (E Key)</p> <p>Slot 2 for M.2 2280 SSD (Solid State Drive) Card with SATA / PCIe Gen 3*4 Interface (M Key)</p>
<p>Card Reader</p>	<p>=====</p> <p>For Model B Design II Two M.2 Card Slots</p> <p>=====</p> <p>Slot 1: for M.2 2230 WLAN Combo Module Card with PCIe/USB/CNVi Interfaces (E Key)</p> <p>Slot 2 for M.2 2280 SSD (Solid State Drive) Card with SATA Interface (M Key)</p>	<p>Communication</p> <p>=====</p> <p>For All Models</p> <p>Built-In 10/100/1000Mb Base-TX Ethernet LAN</p> <p>Intel® Dual Band Wireless-AC 9560 (2*2 802.11 ac) WLAN + Bluetooth M.2 2230 Combo Module (Factory Option)</p> <p>Intel® Dual Band Wireless-AC 9462 (1*1 802.11 ac) WLAN + Bluetooth M.2 2230 Combo Module (Factory Option)</p> <p>=====</p> <p>For Model B Design II & Model C Only 1.0M FHD PC Video Camera Module</p> <p>=====</p>



Specifications

For Model A, Model B Design I & Model C:

Intel® Dual Band Wireless-AC 9260 (2*2 802.11 ac) **WLAN + Bluetooth M.2 2230 Combo Module (Factory Option)**

Qualcomm® Atheros Killer™ Dual Band Wireless-AC 1550i (2*2 802.11 ac) **WLAN + Bluetooth Combo M.2 2230 Module (Factory Option)**

For Model A & Model B Design I Only:
2.0M FHD PC Video Camera Module

4G/LTE M.2 3042 Card Module (Factory Option)

Power Management

Supports Wake on LAN
Supports Wake on USB (AC Mode Only)
Supports Wake on RTC Alarm (AC Mode Only)

Power & Battery

Embedded 4 Cell Polymer Battery Pack 55WH

For Model A, Model B Design I & Model C:

Full Range AC/DC Adapter AC input 100 - 240V, 50 - 60Hz, DC Output 19V, 7.89A **OR 19.5V, 7.7A (150 Watts)**

For Model B Design II:

Full Range AC/DC Adapter AC input 100 - 240V, 50 - 60Hz, DC Output 19.5V, 6.15A **(120 Watts)**

Security

Security (Kensington® Type) Lock Slot
BIOS Password
Trusted Platform Module 2.0 **(Factory Option)**
Intel® PTT for Systems Without TPM

Area Finger Print Reader **(Factory Option - For Model A, Model B Design I & Model C Only)**

Features (For Some Model Designs)

Metallic Finish
Shipping Mode
FlexiCharger
Virtual Reality Ready

USB Drive (Factory Option)

For Model A, Model B Design I & Model C:

Intel® Optane™

For Model A, Model B Design I & Model B Design II::

Supports Windows® 10 Cortana with Voice

These features apply to some individual model designs within this series (check with your distributor/supplier for details)

Operating System

Windows® 10 RS4 (64-bit)

Indicators

LED Indicators - Power/Suspend, Battery, HDD, Airplane Mode, Camera

BIOS

One 128Mb SPI Flash ROM
AMI BIOS

Environmental Spec	
Temperature	
Operating:	5°C - 35°C
Non-Operating:	-20°C - 60°C
Relative Humidity	
Operating:	20% - 80%
Non-Operating:	10% - 90%
Dimensions & Weight	
380mm(w) * 255mm(d) * 18.6mm(h)	
OR	
380mm(w) * 252mm(d) * 18.6mm(h)	
(Design Style Dependent)	
For Model A, Model B Design I & Model B Design II::	
1.98kg *Barebone System with 55WH Battery	
For Model C:	
2.09kg *Barebone System with 55WH Battery	

**A barebone system does not include the HDD, RAM, adapter, power cord and factory option modules (weight tolerance within +/- 5%).*

Specifications

D